

C0001

3-(Aminomethyl)aniline

CAS No. : 4403-70-7
 Grade : >98% (GC)
 Formula : $C_7H_{10}N_2$
 M.W. : 122.17 g/mole



C0002

1,4-Phenylenediamine

CAS No. : 106-50-3
 Grade : >98% (GC)
 Formula : $C_6H_8N_2$
 M.W. : 108.14 g/mole

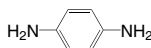

C0003

1,3-Phenylenediamine

CAS No. : 108-45-2
 Grade : >98% (GC)
 Formula : $C_6H_8N_2$
 M.W. : 108.14 g/mole



C0004 4'4ODA

4,4'-Diaminodiphenyl Ether

CAS No. : 101-80-4
 Grade : >99%
 Formula : $C_{12}H_{12}N_2O$
 M.W. : 200.24 g/mole

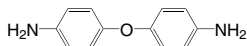

C0005 m-Tolidine

4,4'-Diamino-2,2'-dimethylbiphenyl

CAS No. : 84-67-3
 Grade : >99.5%
 Formula : $C_{14}H_{16}N_2$
 M.W. : 212.3 g/mole

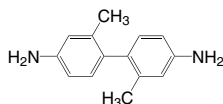

C0006 ASD

Bis(4-aminophenyl) Sulfide

CAS No. : 139-65-1
 Grade : >98% (HPLC)
 Formula : $C_{12}H_{12}N_2S$
 M.W. : 216.3 g/mole

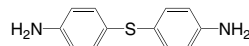

C0007 4,4'-DABA

4,4'-Diaminobenzanilide

CAS No. : 785-30-8
 Grade : >99% (HPLC)
 Formula : $C_{13}H_{13}N_3O$
 M.W. : 227.27 g/mole

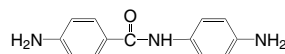

C0008

4-[3-(4-Aminophenoxy)propoxy]aniline

CAS No. : 52980-20-8
 Grade : >98% (HPLC)
 Formula : $C_{15}H_{18}N_2O_2$
 M.W. : 258.32 g/mole

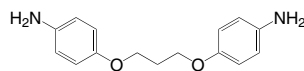

C0009

4,4'-(1,4-Butanediyl)dioxydianiline

CAS No. : 6245-50-7
 Grade : >98% (HPLC)
 Formula : $C_{16}H_{20}N_2O_2$
 M.W. : 272.3 g/mole

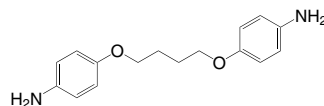

C0010

2,2-Bis[4-(4-aminophenoxy)methyl]propane

CAS No. : 115570-52-0
 Grade : >97% (HPLC)
 Formula : $C_{17}H_{22}N_2O_2$
 M.W. : 286.38 g/mole

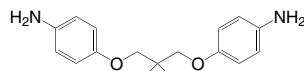

C0011 | PIDA

1-(4-Aminophenyl)-1,3,3-trimethyl-2H-inden-5-amine

CAS No. : 54628-89-6
 Grade : >99% (HPLC) with isomer
 Formula : $C_{18}H_{22}N_2$
 M.W. : 266.38 g/mole

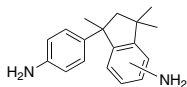
**K1362** |

2,5-Bis(4-aminophenylsulfanyl) thiophene

CAS No. : 70010-49-0
 Grade : >98% (HPLC)
 Formula : $C_{16}H_{14}N_2S$
 M.W. : 266.36 g/mole

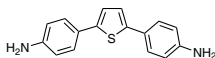
**K1363** | N^1 -(4-aminophenyl)- N^1 -1-pyrenyl-1,4-benzenediamine

CAS No. : 1232690-46-8
 Grade : >98% (HPLC)
 Formula : $C_{28}H_{21}N_3$
 M.W. : 399.49 g/mole

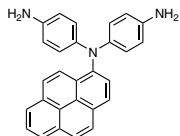
**C0014** | HAB

3,3'-Dihydroxybenzidine

CAS No. : 2373-98-0
 Grade : >98% (HPLC)
 Formula : $C_{12}H_{12}N_2O_2$
 M.W. : 216.24 g/mole

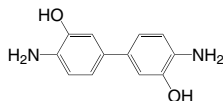
**C0015** |

2-(4-Aminophenyl)benzoxazol-5-amine

CAS No. : 13676-47-6
 Grade : >98% (HPLC)
 Formula : $C_{13}H_{11}N_3O$
 M.W. : 225.25 g/mole

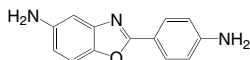
**C0016** |

9,9-Bis(4-aminophenoxy)phenyl)Fluorene

CAS No. : 47823-88-1
 Grade : >98%
 Formula : $C_{37}H_{28}N_2O_2$
 M.W. : 532.63 g/mole

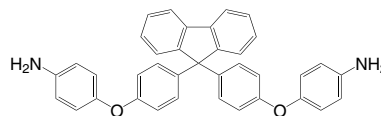
**C0017** |

4-(Aminomethyl)aniline

CAS No. : 4403-71-8
 Grade : >98% (GC)
 Formula : $C_7H_{10}N_2$
 M.W. : 122.17 g/mole

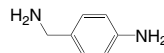
**C0018** |

3,3'-Diaminodiphenyl Sulfone

CAS No. : 599-61-1
 Grade : >98% (HPLC)
 Formula : $C_{12}H_{12}N_2O_2S$
 M.W. : 248.3 g/mole

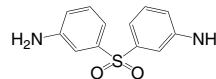
**C0019** |

4,4'-Diamino-2,2'-biphenyldisulfonic Acid (contains 30% Water at maximum)

CAS No. : 117-61-3
 Grade : urity(Neutralization titration) min. 70.0 %
 Water max. 30.0 %(HPLC)
 Formula : $C_{12}H_{12}N_2O_6S_2$
 M.W. : 344.36 g/mole

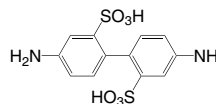
**C0020** |1,3-Bis(aminomethyl)cyclohexane (*cis*- and *trans*- mixture)

CAS No. : 2579-20-6
 Grade : >98% (GC)
 Formula : $C_8H_{18}N_2$
 M.W. : 142.25 g/mole

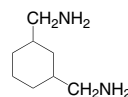

C0021

1,4-Bis(aminomethyl)cyclohexane (*cis*- and *trans*- mixture)

CAS No. : 2549-93-1
 Grade : >98% (GC)
 Formula : $C_8H_{18}N_2$
 M.W. : 142.25 g/mole

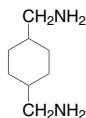

C0022 TPE-Q

1,4-Bis(4-aminophenoxy)benzene

CAS No. : 3491-12-1
 Grade : >98% (GC)
 Formula : $C_{18}H_{16}N_2O_2$
 M.W. : 292.34 g/mole

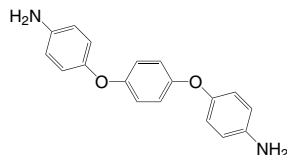

C0023

1,4-Bis(3-aminophenoxy)benzene

CAS No. : 59326-56-6
 Grade : >98% (HPLC)
 Formula : $C_{18}H_{16}N_2O_2$
 M.W. : 292.34 g/mole

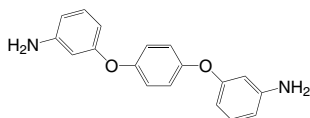

C0024 HFBAPP

2,2-Bis[4-(4-aminophenoxy)phenyl]hexafluoropropane

CAS No. : 69563-88-8
 Grade : >98% (HPLC)
 Formula : $C_{27}H_{20}F_6N_2O_2$
 M.W. : 518.46 g/mole

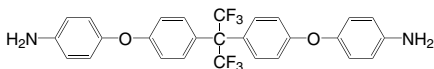

C0025 BIS-A-AF

2,2-Bis(4-aminophenyl)hexafluoropropane

CAS No. : 1095-78-9
 Grade : >98% (GC)
 Formula : $C_{15}H_{12}F_6N_2$
 M.W. : 334.27 g/mole

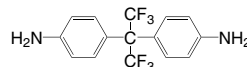

C0026 6FAP

2,2-Bis(3-amino-4-hydroxyphenyl)hexafluoropropane

CAS No. : 83558-87-6
 Grade : >98% (HPLC)
 Formula : $C_{15}H_{12}F_6N_2O_2$
 M.W. : 366.26 g/mole

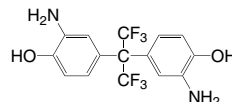

C0027 FDA / BAFL

9,9-Bis(4-aminophenyl)fluorene

CAS No. : 15499-84-0
 Grade : >99% (HPLC)
 Formula : $C_{25}H_{20}N_2$
 M.W. : 348.45 g/mole

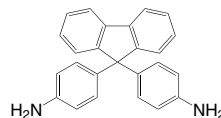

C0028 BAPP

2,2-Bis[4-(4-aminophenoxy)phenyl]propane

CAS No. : 13080-86-9
 Grade : >99% (HPLC)
 Formula : $C_{27}H_{26}N_2O_2$
 M.W. : 410.52 g/mole

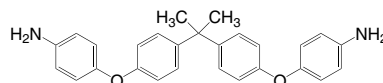

C0029

Tetramethyl-1,3-bis(3-aminopropyl)disiloxane

CAS No. : 2469-55-8
 Grade : >99%
 Formula : $C_{10}H_{28}N_2O_2Si_2$
 M.W. : 248.52 g/mole

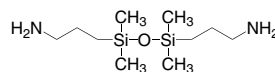

C0030 | Bisaniline P*α,α'*-Bis(4-aminophenyl)-1,4-diisopropylbenzene

CAS No. : 2716-10-1
 Grade : >99% (GC)
 Formula : C₂₄H₂₈N₂
 M.W. : 344.5 g/mole

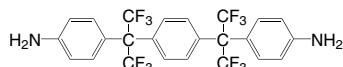
**C0031** | BAPB

4,4'-Bis(4-aminophenoxy)biphenyl

CAS No. : 13080-85-8
 Grade : >98% (HPLC)
 Formula : C₂₄H₂₀N₂O₂
 M.W. : 368.44 g/mole

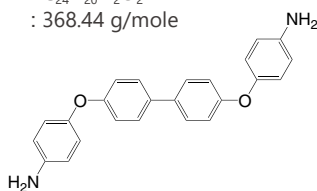
**C0032** | TPE-R

1,3-Bis(4-aminophenoxy)benzene

CAS No. : 2479-46-1
 Grade : >98% (GC)
 Formula : C₁₈H₁₆N₂O₂
 M.W. : 292.34 g/mole

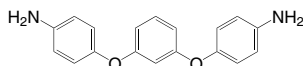
**C0033** | m-BAPS

Bis[4-(3-aminophenoxy)phenyl] Sulfone

CAS No. : 30203-11-3
 Grade : >98% (HPLC)
 Formula : C₂₄H₂₀N₂O₄S
 M.W. : 432.49 g/mole

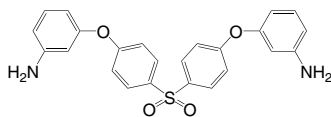
**C0034** | BAPS

Bis[4-(4-aminophenoxy)phenyl] Sulfone

CAS No. : 13080-89-2
 Grade : >98% (HPLC)
 Formula : C₂₄H₂₀N₂O₄S
 M.W. : 432.49 g/mole

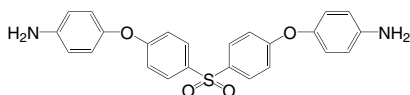
**C0035** | TFMB

2,2'-Bis(trifluoromethyl)biphenidine

CAS No. : 341-58-2
 Grade : >98% (GC)
 Formula : C₁₄H₁₀F₆N₂
 M.W. : 320.24 g/mole

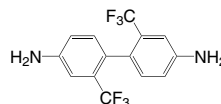
**C0036**

9,9-Bis(4-amino-3-chlorophenyl)fluorene

CAS No. : 107934-68-9
 Grade : >98% (HPLC)
 Formula : C₂₅H₁₈Cl₂N₂
 M.W. : 417.33 g/mole

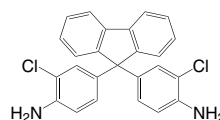
**C0037** | FFDA

9,9-Bis(4-amino-3-fluorophenyl)fluorene

CAS No. : 127926-65-2
 Grade : >98% (HPLC)
 Formula : C₂₅H₁₈F₂N₂
 M.W. : 384.43 g/mole

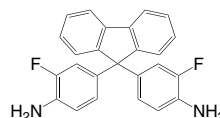
**C0038**

9,9-Bis(4-amino-3-methylphenyl)fluorene

CAS No. : 107934-60-1
 Grade : >98% (HPLC)
 Formula : C₂₇H₂₄N₂
 M.W. : 376.5 g/mole

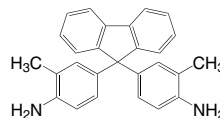
**C0039** | BAS

Bis(3-amino-4-hydroxyphenyl) Sulfone

CAS No. : 7545-50-8
 Grade : >98% (HPLC)
 Formula : C₁₂H₁₂N₂O₄S
 M.W. : 280.3 g/mole

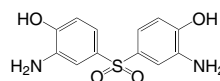

C0040

Bis(2-aminophenyl) Sulfide

CAS No. : 5873-51-8
 Grade : >98% (HPLC)
 Formula : $C_{12}H_{12}N_2S$
 M.W. : 216.3 g/mole

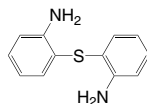

C0041

Bis(aminomethyl)norbornane (mixture of isomers)

CAS No. : 56602-77-8
 Grade : >98% (GC)
 Formula : $C_9H_{18}N_2$
 M.W. : 154.26 g/mole

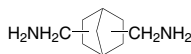

C0042

1,3-Bis[2-(4-aminophenyl)-2-propyl]benzene

CAS No. : 2687-27-6
 Grade : >98% (GC)
 Formula : $C_{24}H_{28}N_2$
 M.W. : 344.5 g/mole

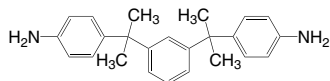

C0043 p-6FAPB

1,4-Bis(4-amino-2-trifluoromethylphenoxy)benzene

CAS No. : 94525-05-0
 Grade : >98% (HPLC)
 Formula : $C_{20}H_{14}F_6N_2O_2$
 M.W. : 428.33 g/mole

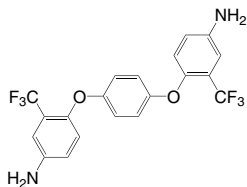

C0044 BAP

2,2-Bis(3-amino-4-hydroxyphenyl)propane

CAS No. : 1220-78-6
 Grade : >98%
 Formula : $C_{15}H_{18}N_2O_2$
 M.W. : 258.32 g/mole

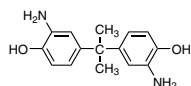

C0045

1,3-Cyclohexanediamine (*cis*- and *trans*- mixture)

CAS No. : 3385-21-5
 Grade : >95% (GC)
 Formula : $C_6H_{14}N_2$
 M.W. : 114.19 g/mole



C0046

1,4-Cyclohexanediamine (*cis*- and *trans*- mixture)

CAS No. : 3114-70-3
 Grade : >97% (GC)
 Formula : $C_6H_{14}N_2$
 M.W. : 114.19 g/mole

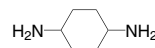

C0047 DAB

3,3'-Diaminobenzidine

CAS No. : 91-95-2
 Grade : >97% (HPLC)
 Formula : $C_{12}H_{14}N_4$
 M.W. : 214.27 g/mole

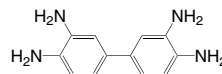

C0048

Bis(4-aminophenyl) Sulfone

CAS No. : 80-08-0
 Grade : >98% (HPLC)
 Formula : $C_{12}H_{12}N_2O_2S$
 M.W. : 248.3 g/mole

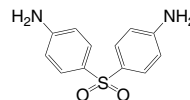

C0050 | 1,5-DAN

1,5-Diaminonaphthalene

CAS No. : 2243-62-1
 Grade : >98%
 Formula : $C_{10}H_{10}N_2$
 M.W. : 158.2 g/mole

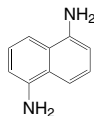

C0051 |

4,4'-Diaminostilbene-2,2'-disulfonic Acid

CAS No. : 81-11-8
 Grade : >94% (HPLC)
 Formula : $C_{14}H_{14}N_2O_6S_2$
 M.W. : 370.39 g/mole

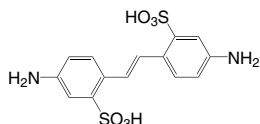

C0052 | MXDA

m-Xylylenediamine

CAS No. : 1477-55-0
 Grade : >99% (GC)
 Formula : $C_8H_{12}N_2$
 M.W. : 136.2 g/mole

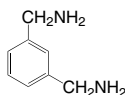

C0053 |

3,3'-Dimethylnaphthidine

CAS No. : 13138-48-2
 Grade : >97% (HPLC)
 Formula : $C_{22}H_{20}N_2$
 M.W. : 312.42 g/mole

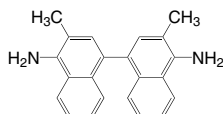

C0054 |

p-Xylylenediamine

CAS No. : 539-48-0
 Grade : >99% (GC)
 Formula : $C_8H_{12}N_2$
 M.W. : 136.2 g/mole

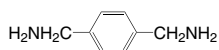

C0055 |

4,4'-Diaminobenzophenone

CAS No. : 611-98-3
 Grade : >98% (HPLC)
 Formula : $C_{13}H_{12}N_2O$
 M.W. : 212.25 g/mole

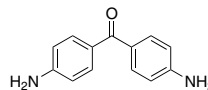

C0056 |

4,4'-Diaminooctafluorobiphenyl

CAS No. : 1038-66-0
 Grade : >97% (GC)
 Formula : $C_{12}H_4F_8N_2$
 M.W. : 328.17 g/mole

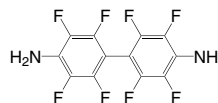

C0057 |

4,4'-Diamino-2,2'-dimethylbibenzyl

CAS No. : 54628-21-6
 Grade : >95% (HPLC)
 Formula : $C_{16}H_{20}N_2$
 M.W. : 240.35 g/mole

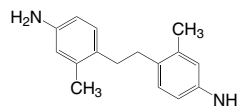

C0058 |

3,3'-Diaminobenzophenone

CAS No. : 611-79-0
 Grade : >95% (GC)
 Formula : $C_{13}H_{12}N_2O$
 M.W. : 212.25 g/mole

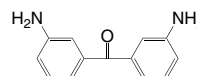

C0059 |

3,3'-Diaminodiphenylmethane

CAS No. : 19471-12-6
 Grade : >98% (GC)
 Formula : $C_{13}H_{14}N_2$
 M.W. : 198.27 g/mole

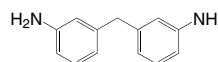

C0060

3,4'-Diaminodiphenylmethane

CAS No. : 19430-83-2
 Grade : >98% (GC)
 Formula : $C_{13}H_{14}N_2$
 M.W. : 198.27 g/mole

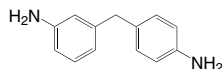

C0061

4,6-Diaminoresorcinol Dihydrochloride

CAS No. : 16523-31-2
 Grade : >98% (HPLC)
 Formula : $C_6H_8N_2O_2 \cdot 2HCl$
 M.W. : 213.06 g/mole

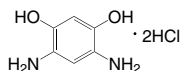

C0062 3,4'-ODA

3,4'-Diaminodiphenyl Ether

CAS No. : 2657-87-6
 Grade : >97% (GC)
 Formula : $C_{12}H_{12}N_2O$
 M.W. : 200.24 g/mole

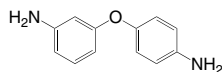

C0063

2,5-Diamino-1,4-benzenedithiol Dihydrochloride

CAS No. : 75464-52-7
 Grade : >97% (HPLC)
 Formula : $C_6H_8N_2S_2 \cdot 2HCl$
 M.W. : 245.18 g/mole

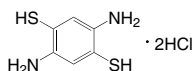

C0064

4,4'-Diamino-3,3'-dimethyldiphenylmethane

CAS No. : 838-88-0
 Grade : >97% (HPLC)
 Formula : $C_{15}H_{18}N_2$
 M.W. : 226.32 g/mole

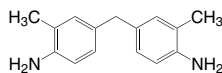

C0065

9H-Carbazole-3,6-diamine

CAS No. : 86-71-5
 Grade : >98% (HPLC)
 Formula : $C_{12}H_{11}N_3$
 M.W. : 197.24 g/mole

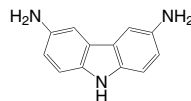

C0066

2,5-Dimethyl-1,4-phenylenediamine

CAS No. : 6393-01-7
 Grade : >98% (GC)
 Formula : $C_8H_{12}N_2$
 M.W. : 136.2 g/mole

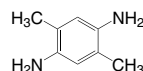

C0067 2,6-DAAQ

2,6-Diaminoanthraquinone

CAS No. : 131-14-6
 Grade : >97% (HPLC)
 Formula : $C_{14}H_{10}N_2O_2$
 M.W. : 238.25 g/mole

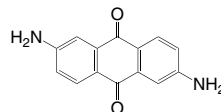

C0068 DATP

4,4''-Diamino-p-terphenyl

CAS No. : 3365-85-3
 Grade : >98% (HPLC)
 Formula : $C_{18}H_{16}N_2$
 M.W. : 260.34 g/mole

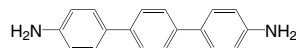

C0069

4,4'-Ethylenedianiline

CAS No. : 621-95-4
 Grade : >97% (GC)
 Formula : $C_{14}H_{16}N_2$
 M.W. : 212.3 g/mole

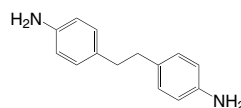

C0071

3,7-Diamino-2,8-dimethyldibenzothiophene Sulfone (contains 2,6-Dimethyl isomer)

CAS No. : 55011-44-4
 Grade : > 70% (HPLC)
 Formula : $C_{14}H_{14}N_2O_2S$
 M.W. : 274.34 g/mole

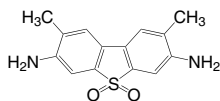

C0072

2,3,5,6-Tetramethyl-1,4-phenylenediamine

CAS No. : 3102-87-2
 Grade : >98% (GC)
 Formula : $C_{10}H_{16}N_2$
 M.W. : 164.25 g/mole

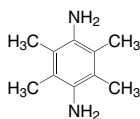

C0073

TAPB

1,3,5-Tris(4-aminophenyl)benzene

CAS No. : 118727-34-7
 Grade : >95% (HPLC)
 Formula : $C_{24}H_{21}N_3$
 M.W. : 351.45 g/mole

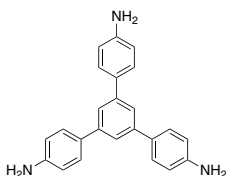

C0074

Isophoronediamine (*cis*- and *trans*-mixture)

CAS No. : 2855-13-2
 Grade : >99% (GC)
 Formula : $C_{10}H_{22}N_2$
 M.W. : 170.3 g/mole

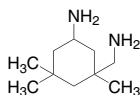

C0075

1,6-Diaminohexane

CAS No. : 124-09-4
 Grade : >99% (GC)
 Formula : $C_6H_{16}N_2$
 M.W. : 116.21 g/mole

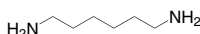

C0076

Adamantane-1,3-diamine

CAS No. : 10303-95-4
 Grade : >98% (GC)
 Formula : $C_{10}H_{18}N_2$
 M.W. : 166.27 g/mole

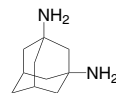

C0078

4,4'-Methylenebis(cyclohexylamine) (mixture of isomers)

CAS No. : 1761-71-3
 Grade : >97% (GC)
 Formula : $C_{13}H_{26}N_2$
 M.W. : 210.37 g/mole

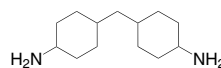

C0079

APAB

4-Aminophenyl-4-aminobenzoate

CAS No. : 20610-77-9
 Grade : >98% (GC)
 Formula : $C_{13}H_{12}N_2O_2$
 M.W. : 228.25 g/mole

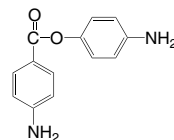

C0080

ABHQ

1,4-Phenylene-di-4-aminobenzoate

CAS No. : 22095-98-3
 Grade : >99% (HPLC)
 Formula : $C_{20}H_{16}N_2O_4$
 M.W. : 348.35 g/mole

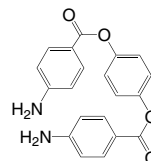

C0081 | BPTP

Bis(4-aminophenyl)terephthalate

CAS No. : 16926-73-1
 Grade : >98% (HPLC)
 Formula : $C_{20}H_{16}N_2O_4$
 M.W. : 348.35 g/mole

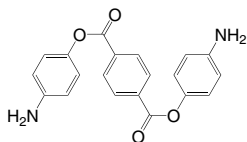
**C0082** | BPTPA

N,N'-bis(4-aminophenyl)benzene-1,4-dicarboxamide

CAS No. : 34066-75-6
 Grade : >99% (HPLC)
 Formula : $C_{20}H_{18}N_4O_2$
 M.W. : 346.38 g/mole

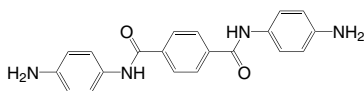
**C0084**

3,3'-[(Biphenyl-4,4'-diyl)bis(oxy)]bis(benzenamine)

CAS No. : 105112-76-3
 Grade : >99% (HPLC)
 Formula : $C_{24}H_{20}N_2O_2$
 M.W. : 368.4 g/mole

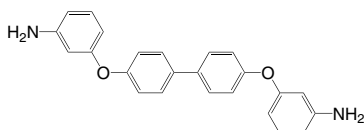
**C0085**

Benzenamine

CAS No. : 132257-69-3
 Grade : >99% (HPLC)
 Formula : $C_{22}H_{18}N_2O_2$
 M.W. : 342.39 g/mole

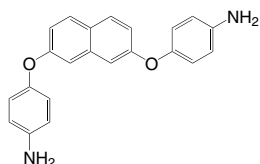
**C0086** | MBA

5,5'-Methylenebis(2-aminobenzoic acid)

CAS No. : 7330-46-3
 Grade : >98% (HPLC)
 Formula : $C_{15}H_{14}N_2O_4$
 M.W. : 286.28 g/mole

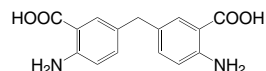
**C0087**

Poly(dimethylsiloxane)

CAS No. : 106214-84-0
 Grade : Mn~27000 (GPC)
 M.W. : Mn~27000

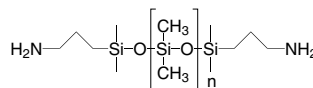
**C0088**

1,12-Diaminododecane

CAS No. : 2783-17-7
 Grade : >98% (GC)
 Formula : $C_{12}H_{28}N_2$
 M.W. : 200.37 g/mole

**C0089***trans*-1,4-Cyclohexanediamine

CAS No. : 2615-25-0
 Grade : >98% (GC)
 Formula : $C_6H_{14}N_2$
 M.W. : 114.19 g/mole

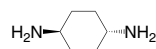
**C0090**

2,6-Diaminopyridine

CAS No. : 141-86-6
 Grade : >98% (GC)
 Formula : $C_5H_7N_3$
 M.W. : 109.13 g/mole

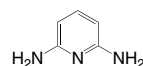

C0091 | MDA

4,4'-Diaminodiphenylmethane

CAS No. : 101-77-9
 Grade : >99% (HPLC)
 Formula : $C_{13}H_{14}N_2$
 M.W. : 198.26 g/mole

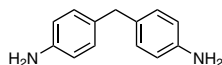

C0092 | DAT

9,10-Dihydro-9,10[1',2']-benzenoanthracene-2,6-diamine

CAS No. : 58519-04-3
 Grade : >97%
 Formula : $C_{20}H_{16}N_2$
 M.W. : 284.35 g/mole

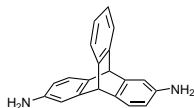

C0093 | DAT1-OH

2,6 (7)-Dihydroxy-3,7(6)- diaminotryptcene

Grade : >97%
 Formula : $C_{22}H_{24}N_2O_2$
 M.W. : 348.44 g/mole

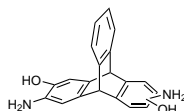

C0095

2,7-Diamino -9,9-diphenyl-9H-fluorene

CAS No. : 860623-61-6
 Grade : >98% (HPLC)
 Formula : $C_{25}H_{20}N_2$
 M.W. : 348.44 g/mole

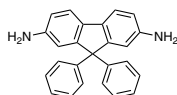

C0096

4,4'-(Selenophene-2,5-diylbis(sulfanediyl))dianiline

CAS No. : 1188338-47-7
 Grade : >99% (HPLC)
 Formula : $C_{16}H_{14}N_2S_2Se$
 M.W. : 377.39 g/mole

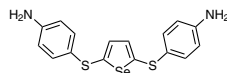

C0097

4,4'-(Thiophene-2,5-diylbis(sulfanediyl))dianiline

CAS No. : 211238-27-6
 Grade : >99% (HPLC)
 Formula : $C_{16}H_{14}N_2S_3$
 M.W. : 330.49 g/mole

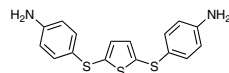

C0098 | DAPBI / APBIA

5-Amino-2-(4-aminophenyl)-benzimidazole

CAS No. : 7621-86-5
 Grade : >99%
 Formula : $C_{13}H_{12}N_4$
 M.W. : 224.26 g/mole

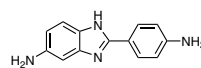

C0099 | PIDA

N²-(4-aminophenyl)-2,5-pyridinediamine

CAS No. : 116735-74-1
 Grade : >99.5%
 Formula : $C_{11}H_{12}N_4$
 M.W. : 200.24 g/mole

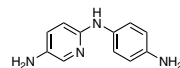

C0100 | 6-FODA

Bis-(4-amino-2-methylthio-thiazol-5-yl)-ketone

CAS No. : 344-48-9
 Grade : >99.5%
 Formula : $C_{14}H_{10}F_6N_2O$
 M.W. : 336.23 g/mole

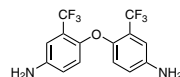

C0101 | 2,2'-DCB

2,2'-Dicarboxybenzidine

CAS No. : 17557-76-5
 Grade : >99%
 Formula : $C_{14}H_{12}N_2O_4$
 M.W. : 272.26 g/mole

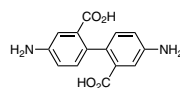

C0102 | MACM

4,4'-Methylenebis(2-methylcyclohexylamine)

CAS No. : 6864-37-5
 Grade : >99%
 Formula : C₁₅H₃₀N₂
 M.W. : 238.41 g/mole

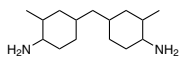
**C0103** | MOEA

4-[(4-Amino-3-ethylphenyl)methyl]-2-ethylaniline

CAS No. : 19900-65-3
 Grade : >95%
 Formula : C₁₇H₂₂N₂
 M.W. : 254.37 g/mole

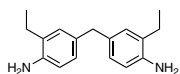
**C0104** | 3,5-DABA

3,5-Diaminobenzoic acid

CAS No. : 535-87-5
 Grade : >99%
 Formula : C₇H₈N₂O₂
 M.W. : 152.15 g/mole

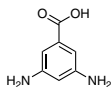
**C0105** | TMB

Tetramethylbenzidine

CAS No. : 54827-17-7
 Grade : >99%
 Formula : C₁₆H₂₀N₂
 M.W. : 240.34 g/mole

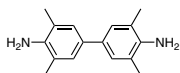
**C0106** | AB-TFMB

N,N'-[2,2'-bis(trifluoromethyl)-[1,1'-biphenyl]-4,4'-diyl] bis[4-aminobenzamid]

CAS No. : 1449757-11-2
 Grade : >99%
 Formula : C₂₈H₂₀F₆N₄O₂
 M.W. : 558.47 g/mole

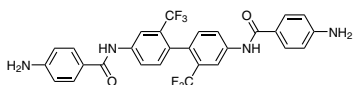
**C0107**

2,2-Bis[3-(4-aminobenzamido)-4-hydroxyphenyl] Hexafluoropropane

CAS No. : 129197-38-2
 Grade : >99%
 Formula : C₂₉H₂₂F₆N₄O₄
 M.W. : 604.5 g/mole

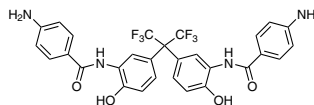
**C0108** | APB

1,3-Bis(3-aminophenoxy)benzene

CAS No. : 10526-07-5
 Grade : >99%
 Formula : C₁₈H₁₆N₂O₂
 M.W. : 292.33 g/mole

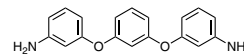
**C0109** | S-A-1

9,9-Dimethyl-9H-fluorene-2,7-diamine

CAS No. : 216454-90-9
 Grade : >99%
 Formula : C₁₅H₁₆N₂
 M.W. : 224.3 g/mole

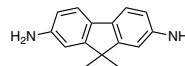
**C0111** | DA

2,6-Anthracenediamine

CAS No. : 46710-42-3
 Grade : >98%
 Formula : C₁₄H₁₂N₂
 M.W. : 208.26 g/mole

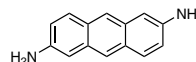
**C0112**

2,7-Diamino-9-fluorenone

CAS No. : 2915-84-6
 Grade : >98%
 Formula : C₁₃H₁₀N₂O
 M.W. : 210.23 g/mole

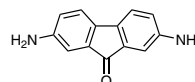

C0113

3,7-Diaminodibenzothiophene

CAS No. : 41738-64-1
 Grade : >97%
 Formula : $C_{12}H_{10}N_2S$
 M.W. : 210.23 g/mole

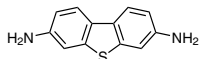

C0114

2,6-Naphthalenediamine

CAS No. : 2243-67-6
 Grade : >98%
 Formula : $C_{10}H_{10}N_2$
 M.W. : 158.2 g/mole

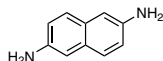

C0115

2,7-Phenanthrenediamine

CAS No. : 62245-46-9
 Grade : >98%
 Formula : $C_{14}H_{12}N_2$
 M.W. : 208.26 g/mole

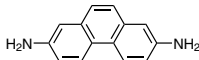

C0116 ET-18

4-(Octadecyloxy)-1,3-benzenediamine

CAS No. : 155096-60-9
 Grade : >99%
 Formula : $C_{24}H_{44}N_2O$
 M.W. : 376.62 g/mole

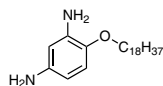

C0117

4-[4-(4-Aminophenyl)piperazin-1-yl]aniline

CAS No. : 7479-12-1
 Grade : >98%
 Formula : $C_{16}H_{20}N_4$
 M.W. : 268.36 g/mole

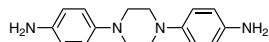

C0118

2,5-Bis(4-Aminophenyl)pyrimidine

CAS No. : 102570-64-9
 Grade : >98%
 Formula : $C_{16}H_{14}N_4$
 M.W. : 262.31 g/mole

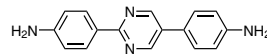

C0119 M-CDEA

4,4'-Methylenebis(3-chloro-2,6-diethylaniline)

CAS No. : 106246-33-7
 Grade : >98%
 Formula : $C_{21}H_{28}Cl_2N_2$
 M.W. : 379.37 g/mole

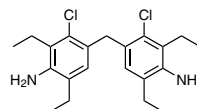

C0121

1,2-Phenylenediamine

CAS No. : 95-54-5
 Grade : >99%
 Formula : $C_6H_8N_2$
 M.W. : 108.14 g/mole



C0122

4,4'-(Ethane-1,2-diylbis(oxy))dianiline

CAS No. : 6052-10-4
 Grade : >99%
 Formula : $C_{14}H_{16}N_2O_2$
 M.W. : 244.29 g/mole

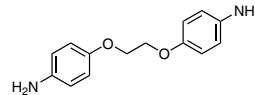

C0123 MDEA

4,4'-Methylenebis(2,6-diethylaniline)

CAS No. : 13680-35-8
 Grade : >99%
 Formula : $C_{21}H_{30}N_2$
 M.W. : 310.48 g/mole

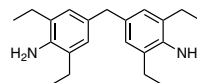

C0124

3,5-Diamino-n-(3-pyridinylmethyl)benzamide

CAS No. : 1174642-69-3
 Grade : >99%
 Formula : $C_{13}H_{14}N_4O$
 M.W. : 242.28 g/mole

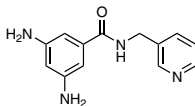

C0125 | 12PDA

4-Dodecyloxy-m-phenylenediamine

CAS No. : 141505-05-7
 Grade : >98%
 Formula : $C_{18}H_{32}N_2O$
 M.W. : 292.46 g/mole

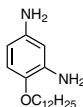

C0126 | p-BABB

[3-(4-Aminobenzoyl)oxyphenyl] 4-aminobenzoate

CAS No. : 142280-58-8
 Grade : >98%
 Formula : $C_{20}H_{16}N_2O_4$
 M.W. : 348.35 g/mole

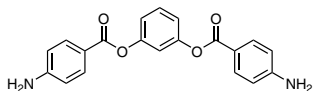

C0127

4,4'-(2,7-Bis(4-(trifluoromethyl)phenyl)-9H-fluorene-9,9-diyl)dianiline

CAS No. : 1357928-40-5
 Grade : >98%
 Formula : $C_{39}H_{26}F_6N_2$
 M.W. : 636.63 g/mole

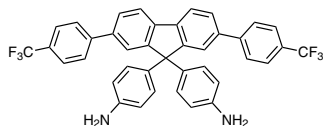

C0128 | TFAPOB

1,3,5-Tris(2-trifluoromethyl-4-aminophenoxy)benzene

CAS No. : 934708-86-8
 Grade : >99%
 Formula : $C_{27}H_{18}F_9N_3O_3$
 M.W. : 603.44 g/mole

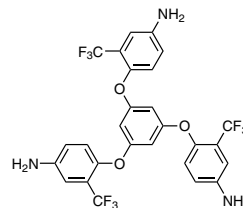

C0129 | 135TAPOB

1,3,5-Tris(4-aminophenoxy)benzene

CAS No. : 102852-92-6
 Grade : >99%
 Formula : $C_{24}H_{21}N_3O_3$
 M.W. : 399.44 g/mole

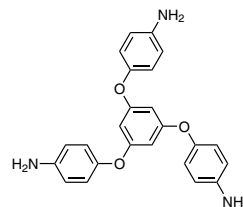

C0130

3,5-Diamino-N-(4-aminophenyl)benzamide

CAS No. : 8055-83-6
 Grade : >99%
 Formula : $C_{13}H_{14}N_4O$
 M.W. : 242.28 g/mole

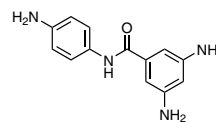

C0131 | BMI

4,4'-Bismaleimidodiphenylmethane

CAS No. : 13676-54-5
 Grade : >98%
 Formula : $C_{21}H_{14}N_2O_4$
 M.W. : 358.35 g/mole

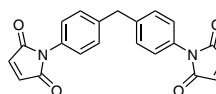

C0132 | HMPA

Hexamethylphosphoric Triamide

CAS No. : 680-31-9
 Grade : >99%
 Formula : C₆H₁₈N₃OP
 M.W. : 179.2 g/mole

**C0133** | TRIAMINE

2-Methoxyethyl o-tolylsulfonfylcarbamate

CAS No. : 103852-92-6
 Grade : >99%
 Formula : C₁₁H₁₅NO₅S
 M.W. : 273.31 g/mole

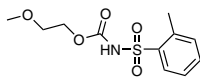
**C0134****NEW**

2,2''-Bis(trifluoromethyl)[1,1':4',1''-terphenyl]-4,4''-diamine

CAS No. : 1815602-33-5
 Grade : >98%
 Formula : C₂₀H₁₄F₆N₂
 M.W. : 396.33 g/mole

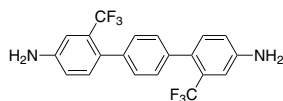
**C0135** | TRIAMINE

3,7-diaminodibenzo[b,d]thiophene 5,5-dioxide

CAS No. : 6259-19-4
 Grade : >98%
 Formula : C₁₂H₁₀N₂O₂S
 M.W. : 246.28 g/mole

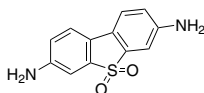
**C0137****NEW**

4,4'-(Pyrazine-2,5-diyl)dianiline

CAS No. : 59447-32-4
 Grade : >98%
 Formula : C₁₆H₁₄N₄
 M.W. : 262.31 g/mole

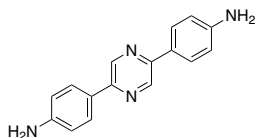
**C0139****NEW**

4,4'-(diamino)-1,4:3,6-dianhydro-2,5-di-O-phenyl-D-sorbitol

CAS No. : 874807-25-7
 Grade : >98%
 Formula : C₁₈H₂₀N₂O₄
 M.W. : 328.36 g/mole

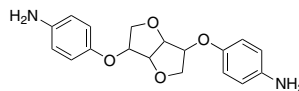
**C0140****NEW**

2,2-bis[4-((5-amino-2-pyridyl)oxy)phenyl]hexafluoropropane

CAS No. : 1621090-02-5
 Grade : >98%
 Formula : C₂₅H₁₈F₆N₄O₂
 M.W. : 520.43 g/mole

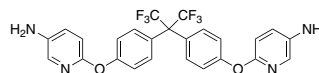
**C0141****NEW**

6,6'-(2,2'-Dimethyl-[1,1'-biphenyl]-4,4'-diyl)bis(oxy)bis(pyridin-3-amine)

Grade : >98%
 Formula : C₂₄H₂₂N₄O₂
 M.W. : 398.46 g/mole

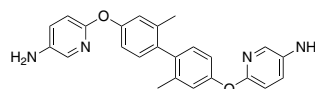
**C0142****NEW**

4,4'-bis(5-amino-2-pyridinyloxy)biphenyl

CAS No. : 1679353-47-9
 Grade : >98%
 Formula : C₂₂H₁₈N₄O₂
 M.W. : 370.4 g/mole

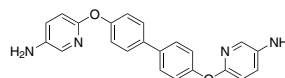
**C0143** | 1,2-DPEDBA**NEW**

1,2-Diphenylethane-1,2-diyl bis(4-aminobenzoate)

CAS No. : 2900301-27-9
 Grade : >98%
 Formula : C₂₈H₂₄N₂O₄
 M.W. : 452.5 g/mole

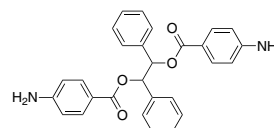

C0144

NEW

3,3''-Bis(trifluoromethyl)-[1,1':4',1''-terphenyl]-4,4''-diamine

Grade : > 98%

Formula : $C_{20}H_{14}F_6N_2$

M.W. : 396.33 g/mole

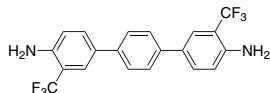

C0145

3FDAM

NEW

4,4''-(2,2,2-Trifluoro-1-phenylethylidene)bis[benzenamine]

CAS No. : 61204-04-4

Grade : > 98%

Formula : $C_{20}H_{17}F_3N_2$

M.W. : 342.36 g/mole

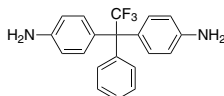

C0146

NEW

4,4''-(Biphenyl-2,2'-diylbis(oxy))dianiline

CAS No. : 65801-73-2

Grade : > 98%

Formula : $C_{24}H_{20}N_2O_2$

M.W. : 368.43 g/mole

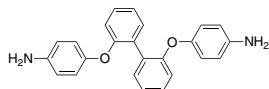

C0147

NEW

1,1-Bis[4-(4-aminophenoxy) phenyl]-1-phenyl-2,2,2-trifluoroethane

CAS No. : 152210-12-3

Grade : > 98%

Formula : $C_{32}H_{25}F_3N_2O_2$

M.W. : 526.55 g/mole

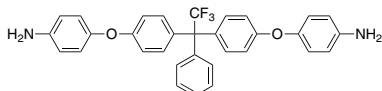

C0148

NEW

[2-[2-(4-aminobenzoyl)oxyphenyl]phenyl]4-aminobenzoate

CAS No. : 187264-34-2

Grade : > 98%

Formula : $C_{26}H_{20}N_2O_4$

M.W. : 424.45 g/mole

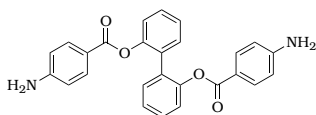

C0149

NEW

4-[4-[1-[4-(4-Aminophenoxy)-3-methylphenyl]cyclohexyl]-2-methylphenoxy]aniline

CAS No. : 204520-42-3

Grade : > 98%

Formula : $C_{32}H_{34}N_2O_2$

M.W. : 478.62 g/mole

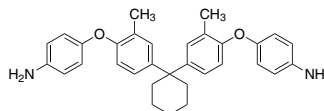

C0150

NEW

4-(4-Aminophenoxy)-3,5-bis(trifluoromethyl)aniline

CAS No. : 1400072-53-8

Grade : > 98%

Formula : $C_{14}H_{10}F_6N_2O$

M.W. : 336.23 g/mole

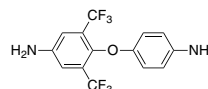

C0151

NEW

2,2'-Bis[3,5-di(4-trifluoromethylphenyl)-4-(4-aminophenoxy) phenyl]sulfone

CAS No. : 1662688-73-4

Grade : > 98%

Formula : $C_{52}H_{32}F_{12}N_2O_4S$

M.W. : 1008.87 g/mole

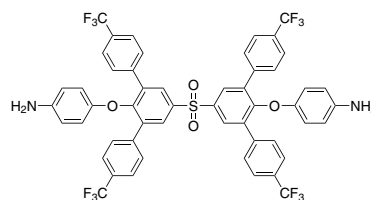

C0152

NEW

1,2-Bis(4-aminophenyl)-4,5-diphenyl-1H-imidazole

CAS No. : 2095243-19-7

Grade : > 98%

Formula : $C_{27}H_{22}N_4$

M.W. : 402.49 g/mole

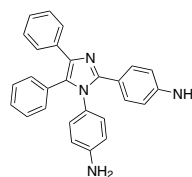

C0153

CHMBMA

NEW

4,4'-(Cyclohexylmethylene)bis(2-methylaniline)

Grade : >98%

Formula : $C_{21}H_{28}N_2$

M.W. : 308.46 g/mole

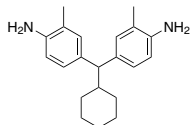

K0886

1,1-Bis(4-aminophenyl)cyclohexane

CAS No. : 3282-99-3

Grade : >98% (HPLC)

Formula : $C_{18}H_{22}N_2$

M.W. : 266.39 g/mole

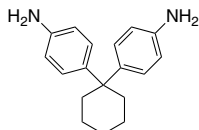

K1360

N1-(4-aminophenyl)-N¹-1-naphthyl-1,4-benzenediamine

Grade : >98% (LC)

Formula : $C_{22}H_{19}N_3$

M.W. : 325.41 g/mole

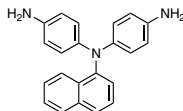

K1361

4,4'-[2,5-Selenophenediylbis(thio)]bis-benzenamine

Grade : >98% (LC)

Formula : $C_{16}H_{14}N_2Se$

M.W. : 313.26 g/mole

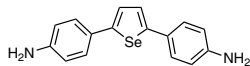

LT-S920 | PTCDA

3,4,9,10-Perylenetetracarboxylic Dianhydride

CAS No. : 128-69-8
 Grade : Sublimed >99%
 Formula : $C_{24}H_8O_6$
 M.W. : 392.32g/mole
 TGA : >450 °C(0.5% weight loss)

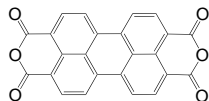

LT-S924 | NTCDA

1,4,5,8-Naphthalenetetracarboxylic dianhydride

CAS No. : 81-30-1
 Grade : Sublimed >99%
 Formula : $C_{14}H_4O_6$
 M.W. : 268.18g/mole
 UV : 366 nm(in CH_2Cl_2)
 PL : 394 nm(in CH_2Cl_2)

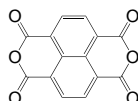

T0001 | PMDA

Pyromellitic Dianhydride

CAS No. : 89-32-7
 Grade : >99% (HPLC)
 Formula : $C_{10}H_2O_6$
 M.W. : 218.12g/mole

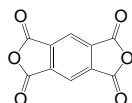

T0002 | BTDA

3,3',4,4'-Benzophenonetetracarboxylic Dianhydride

CAS No. : 2421-28-5
 Grade : >98% (GC)
 Formula : $C_{17}H_6O_7$
 M.W. : 322.23g/mole

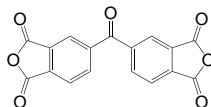

T0003

Bicyclo[2.2.2]oct-7-ene-2,3,5,6-tetracarboxylic Dianhydride

CAS No. : 1719-83-1
 Grade : >98% (GC)
 Formula : $C_{12}H_8O_6$
 M.W. : 248.19g/mole

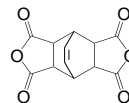

T0004 | s-BPDA

4,4'-Biphthalic Anhydride

CAS No. : 2420-87-3
 Grade : >99% (HPLC)
 Formula : $C_{16}H_6O_6$
 M.W. : 294.22g/mole

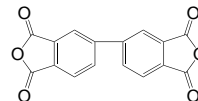

T0005

meso-Butane-1,2,3,4-tetracarboxylic Dianhydride

CAS No. : 17309-39-6
 Grade : >96% (GC)
 Formula : $C_8H_6O_6$
 M.W. : 198.13g/mole

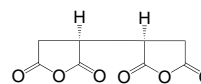

T0006

Trimellitic Anhydride

CAS No. : 552-30-7
 Grade : >99% (HPLC)
 Formula : $C_9H_4O_5$
 M.W. : 192.13g/mole

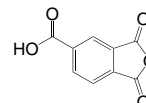

T0008 CBDA

1,2,3,4-Cyclobutanetetracarboxylic Dianhydride

CAS No. : 4415-87-6
 Grade : >99% (GC)
 Formula : $C_8H_4O_6$
 M.W. : 196.11g/mole

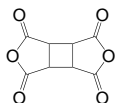

T0009 HPMDA

1,2,4,5-Cyclohexanetetracarboxylic Dianhydride

CAS No. : 2754-41-8
 Grade : >98% (GC)
 Formula : $C_{10}H_8O_6$
 M.W. : 224.17g/mole

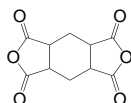

T0010 TCA-AH

3-(Carboxymethyl)-1,2,4-cyclopentanetricarboxylic Acid 1,4:2,3-dianhydride

CAS No. : 6053-46-9
 Grade : >97% (GC)
 Formula : $C_{10}H_8O_6$
 M.W. : 224.17g/mole

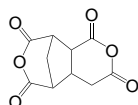

T0011

5-(2,5-Dioxotetrahydrofuryl)-3-methyl-3-cyclohexene-1,2-dicarboxylic Anhydride

CAS No. : 73003-90-4
 Grade : Purity (Methanolysis Method) min. 95% (GC)
 Formula : $C_{13}H_{12}O_6$
 M.W. : 264.23g/mole

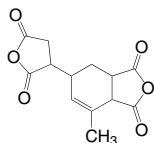

T0012 TDA

4-(2,5-Dioxotetrahydrofuran-3-yl)-1,2,3,4-tetrahydronaphthalene-1,2-dicarboxylic Anhydride

CAS No. : 13912-65-7
 Grade : >97% (HPLC)
 Formula : $C_{16}H_{12}O_6$
 M.W. : 300.27g/mole

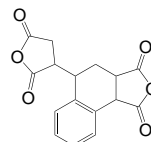

T0013

4,5-Difluorophthalic Anhydride

CAS No. : 18959-30-3
 Grade : >98% (GC)
 Formula : $C_8H_2F_2O_3$
 M.W. : 184.1g/mole

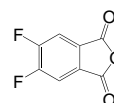

T0014 HBPDA

Dicyclohexyl-3,4,3',4'-tetracarboxylic Dianhydride

CAS No. : 122640-83-9
 Grade : >97% (GC)
 Formula : $C_{16}H_{18}O_6$
 M.W. : 306.31g/mole

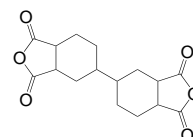

T0015 EDTA

Ethylenediaminetetraacetic Dianhydride

CAS No. : 23911-25-3
 Grade : >98% (GC)
 Formula : $C_{10}H_{12}N_2O_6$
 M.W. : 256.21g/mole

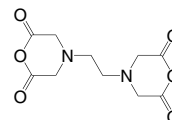

T0017

4,4'-(Ethyne-1,2-diyl)diphthalic Anhydride

CAS No. : 129808-00-0
 Grade : >99% (HPLC)
 Formula : $C_{18}H_6O_6$
 M.W. : 318.24g/mole

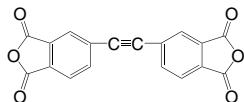

T0018

BPAF

9,9-Bis(3,4-dicarboxyphenyl)fluorene Dianhydride

CAS No. : 135876-30-1
 Grade : >98% (GC)
 Formula : $C_{29}H_{14}O_6$
 M.W. : 458.43g/mole

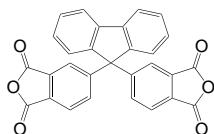

T0019

6FDA

4,4'-(Hexafluoroisopropylidene)diphthalic Anhydride

CAS No. : 1107-00-2
 Grade : >99% (GC)
 Formula : $C_{19}H_6F_6O_6$
 M.W. : 444.24g/mole

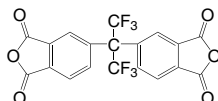

T0020

BPADA

4,4'-(4,4'-Isopropylidenediphenoxy)diphthalic Anhydride

CAS No. : 38103-06-9
 Grade : >98% (HPLC)
 Formula : $C_{31}H_{20}O_8$
 M.W. : 520.49g/mole

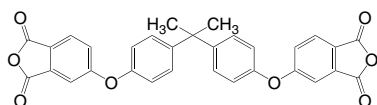

T0021

4-(1-Propynyl)phthalic Anhydride

CAS No. : 1240685-26-0
 Grade : >98% (GC)
 Formula : $C_{11}H_6O_3$
 M.W. : 186.17g/mole

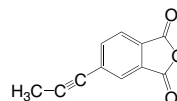

T0022

4,4'-Oxydiphthalic Anhydride

CAS No. : 1823-59-2
 Grade : >99% (HPLC)
 Formula : $C_{16}H_6O_7$
 M.W. : 310.22g/mole

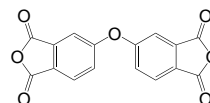

T0023

3,4'-Oxydiphthalic Anhydride

CAS No. : 50662-95-8
 Grade : >98% (HPLC)
 Formula : $C_{16}H_6O_7$
 M.W. : 310.22g/mole

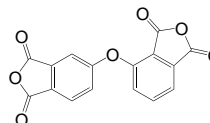

T0024

4-PEPA

4-Phenylethynylphthalic Anhydride

CAS No. : 119389-05-8
 Grade : >98% (GC)
 Formula : $C_{16}H_8O_3$
 M.W. : 248.24g/mole

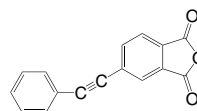

T0025 | TAHQ

1,4-Phenylene bis(1,3-dioxo-1,3-dihydroisobenzofuran-5-carboxylate)

CAS No. : 2770-49-2
 Grade : >95% (HPLC)
 Formula : $C_{24}H_{10}O_{10}$
 M.W. : 458.33g/mole

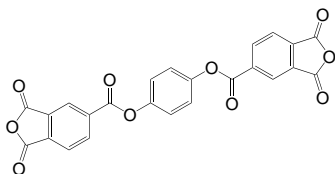

T0026 | TFPA

Tetrafluorophthalic Anhydride

CAS No. : 652-12-0
 Grade : >95% (HPLC)
 Formula : $C_8F_4O_3$
 M.W. : 220.08g/mole

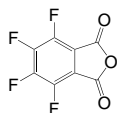

T0027

1,2,3,4-Tetramethyl-1,2,3,4-cyclobutanetetracarboxylic Dianhydride

CAS No. : 64198-16-9
 Formula : $C_{12}H_{12}O_6$
 M.W. : 252.22g/mole

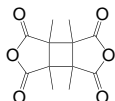

T0030 | BDA

1,2,3,4-Butanetetracarboxylic Dianhydride

CAS No. : 4534-73-0
 Grade : >98% (GC)
 Formula : $C_8H_6O_6$
 M.W. : 198.13g/mole

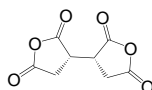

T0032 | FDA-ATA

N,N'-(4,4'-(9H-fluorene-9,9-diyil)bis(4,1-phenylene))bis(1,3-dioxo-1,3-dihydroisobenzofuran-5-carboxamide)

CAS No. : 867350-98-9
 Grade : >99% (HPLC)
 Formula : $C_{43}H_{24}N_2O_8$
 M.W. : 696.66g/mole

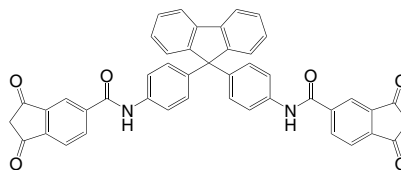

T0033 | TPDA

4,4'-Bis(phthalic anhydride)sulfide

CAS No. : 25884-43-9
 Grade : >99% (HPLC)
 Formula : $C_{16}H_6O_6S$
 M.W. : 326.28g/mole

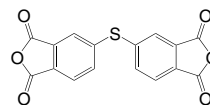

T0034 | DSDA

3,3',4,4'-Diphenylsulfonetetracarboxylic Dianhydride

CAS No. : 2540-99-0
 Grade : >99% (HPLC)
 Formula : $C_{16}H_6O_8S$
 M.W. : 358.28g/mole

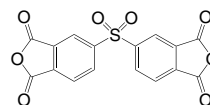

T0035

NEW

5-[4-(1,3-Dioxo-2-benzofuran-5-yl)phenyl]-2-benzofuran-1,3-dione

CAS No. : 106070-55-7
 Grade : >98% (HPLC)
 Formula : $C_{22}H_{10}O_6$
 M.W. : 370.31g/mole

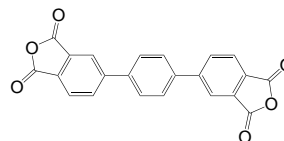

T0036

NEW

5-[3-(1,3-dioxo-2-benzofuran-5-yl)phenyl]-2-benzofuran-1,3-dione

CAS No. : 113837-02-8

Grade : >98% (HPLC)

Formula : C₂₂H₁₀O₆

M.W. : 370.31g/mole

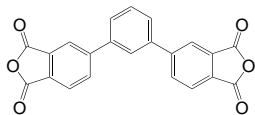

T0037

a-BPDA

3,4'-Bipthalic Anhydride

CAS No. : 36978-41-3

Grade : >98% (GC)

Formula : C₁₆H₆O₆

M.W. : 294.22g/mole

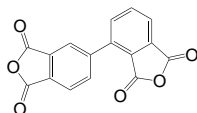

T0038

1,3-Dihydro-1,3-dioxo-5-isobenzofurancarboxylic acid-2,7-naphthalenediyl ester

CAS No. : 59361-42-1

Grade : >99% (HPLC)

Formula : C₂₈H₁₂O₁₀

M.W. : 508.39g/mole

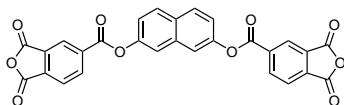

T0039

1,3-Dihydro-1,3-dioxo-5-isobenzofurancarboxylic acid-1,5-naphthalenediyl ester

Grade : >99% (HPLC)

Formula : C₂₈H₁₂O₁₀

M.W. : 508.39g/mole

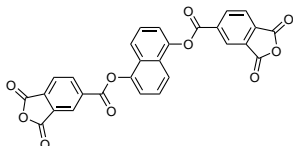

T0040

NEW

(Perfluoropropane-2,2-diyl)bis(4,1-phenylene)bis(1,3-dioxo-1,3-dihydroisobenzofuran-5-carboxylate)

CAS No. : 98180-50-8

Grade : >99%

Formula : C₃₃H₁₄F₆O₁₀

M.W. : 684.45g/mole

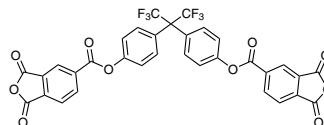

T0041

NEW

2,2'-Bis(trifluoromethyl)-[1,1'-biphenyl]-4,4'-diyl bis(1,3-dioxo-1,3-dihydroisobenzofuran-5-carboxylate)

CAS No. : 1226511-53-0

Grade : >99%

Formula : C₃₂H₁₂F₆O₁₀

M.W. : 670.42g/mole

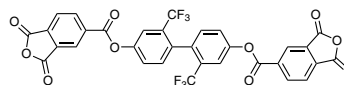

T0042

TA-TFMB

N,N'-(2,2'-bis(trifluoromethyl)-[1,1'-biphenyl]-4,4'-diyl)bis(1,3-dioxo-1,3-dihydroisobenzofuran-5-carboxamide)

CAS No. : 1226511-56-3

Grade : >98%

Formula : C₃₂H₁₄F₆N₂O₈

M.W. : 668.45g/mole

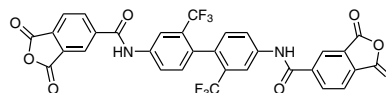

T0043

5-Isobenzofurancarboxylic acid

CAS No. : 29111-16-8

Grade : >99%

Formula : C₁₇H₆O₈

M.W. : 338.22g/mole

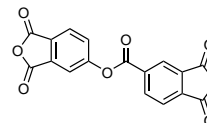

T0044 | 1,4-BCFE

Bis[(3,4-dicarboxylic anhydride)phenyl]terephthalate

CAS No. : 21117-79-3
 Grade : >98%
 Formula : $C_{24}H_{10}O_{10}$
 M.W. : 458.33g/mole

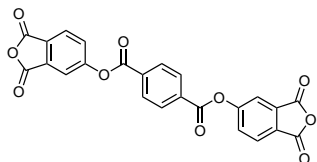

T0045

1,3-Dioxooctahydroisobenzofuran-5-carboxylic Acid

CAS No. : 53611-01-1
 Grade : >99%
 Formula : $C_9H_{10}O_5$
 M.W. : 198.17g/mole

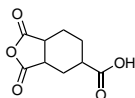

T0046

5-Norbornene-2,3-dicarboxylic Anhydride

CAS No. : 826-62-0
 Grade : >99%
 Formula : $C_9H_8O_3$
 M.W. : 164.16g/mole



T0047 | TMEG

Ethane-1,2-diyl bis(1,3-dioxo-1,3-dihydroisobenzofuran-5-carboxylate)

CAS No. : 1732-96-3
 Grade : >98%
 Formula : $C_{20}H_{10}O_{10}$
 M.W. : 410.29g/mole

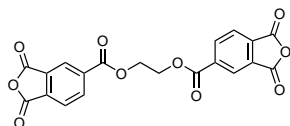

T0048 | PETA

5-(3-Phenylprop-2-ynoyl)-1,3-dihydro-2-benzofuran-1,3-dione

CAS No. : 1329658-14-1
 Formula : $C_{17}H_{12}O_4$
 M.W. : 276.24g/mole

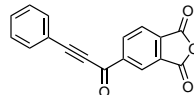

T0049 | 6FTA

4,4'-(Perfluoropropane-2,2-diyl)diphthalic Acid

CAS No. : 3016-76-0
 Grade : >99%
 Formula : $C_{19}H_{10}F_6O_8$
 M.W. : 480.27g/mole

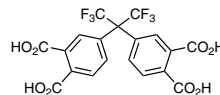

T0050 | BPTA

[1,1'-Biphenyl]-3,3',4,4'-tetracarboxylic Acid

CAS No. : 22803-05-0
 Grade : >99.9%
 Formula : $C_{16}H_{10}O_8$
 M.W. : 330.25g/mole

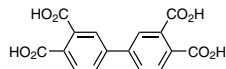

T0051 | TPC

Terephthaloyl Chloride

CAS No. : 100-20-9
 Grade : >99.5%
 Formula : $C_8H_4Cl_2O_2$
 M.W. : 203.02g/mole

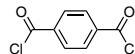

T0053

hexahydrofuro[3,2-b]furan-3,6-diylbis(1,3-dioxo-1,3-dihydroisobenzofuran-5-carboxylate)

Grade : >98%
 Formula : $C_{24}H_{14}O_{12}$
 M.W. : 494.36 g/mole

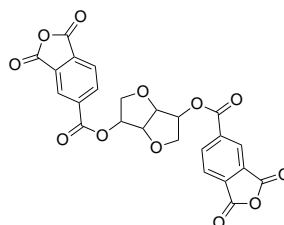

T0054

NEW

5,5'-((Hexahydrofuro[3,2-b]furan-3,6-diyl)bis(oxy))bis(isobenzofuran-1,3-dione)

Grade : >97%
Formula : $C_{22}H_{14}O_{10}$
M.W. : 438.34 g/mole

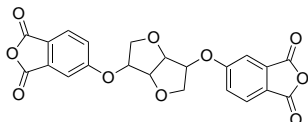

T0055

NEW

5,5'-(2,5-Bis(trifluoromethyl)-1,4-phenylene)bis(isobenzofuran-1,3-dione)

CAS No. : 2109760-03-2
Grade : >98%
Formula : $C_{24}H_8F_6O_6$
M.W. : 506.31 g/mole

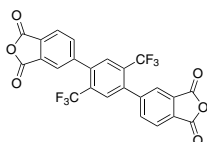

T0056

NEW

1,4-cyclohexylene bis(trimellitate anhydride)

CAS No. : 146323-28-6
Grade : >99%
Formula : $C_{24}H_{16}O_{10}$
M.W. : 464.38 g/mole

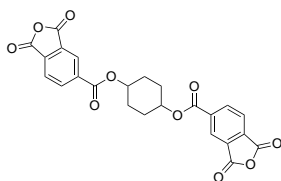

T0057

NEW

4-(1,3-Dioxo-2-benzofuran-4-yl)-2-benzofuran-1,3-dione

CAS No. : 3711/4/4
Grade : >98%
Formula : $C_{16}H_6O_6$
M.W. : 294.22 g/mole

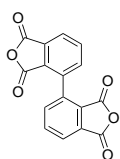

T0058

NEW

5,5'-((1,1':4',1''':4''',1''''-Quaterphenyl)-2,2''-diyl)bis(isobenzofuran-1,3-dione)

Grade : >98%
Formula : $C_{40}H_{22}O_6$
M.W. : 598.6 g/mole

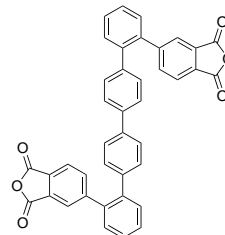

T0059

NEW

[1,1'-Biphenyl]-2,2'-diyl bis(1,3-dioxo-1,3-dihydroisobenzofuran-5-carboxylate)

CAS No. : 10340-82-6
Grade : >98%
Formula : $C_{30}H_{14}O_{10}$
M.W. : 534.43 g/mole

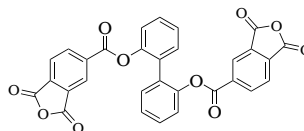

T0060

NEW

4,4'-(1,4-Phenylene)bis(isobenzofuran-1,3-dione)

CAS No. : 34560-71-9
Grade : >98%
Formula : $C_{22}H_{10}O_6$
M.W. : 370.31 g/mole

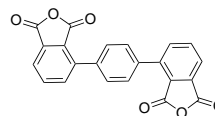

T0061

NEW

9,9-Bis(4-(1,3-dioxo-1,3-dihydroisobenzofuran-5-yl)carbonyloxy)phenyl)fluorene

CAS No. : 59361-41-0
Grade : >98%
Formula : $C_{43}H_{22}O_{10}$
M.W. : 698.63 g/mole

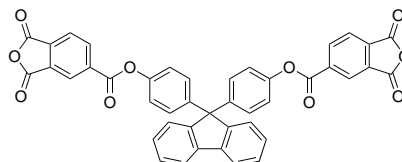

T0062

NEW

5-[2-[2-[(1,3-Dioxo-2-benzofuran-5-yl)oxy]phenyl]phenoxy]-2-benzofuran-1,3-dione

CAS No. :162846-76-6

Grade :>98%

Formula :C₂₈H₁₄O₈

M.W. :478.41 g/mole

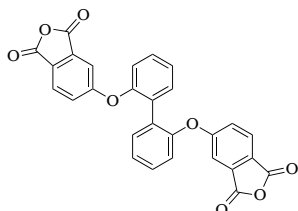

T0063

NEW

5-Bromo-6-(6-bromo-1,3-dioxo-2-benzofuran-5-yl)-2-benzofuran-1,3-dione

CAS No. :165323-70-6

Grade :>98%

Formula :C₁₆H₄Br₂O₆

M.W. :452.01 g/mole

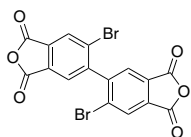

T0064

NEW

4,4'-(Ethyne-1,2-diyl)bis(isobenzofuran-1,3-dione)

CAS No. :363602-01-1

Grade :>98%

Formula :C₁₈H₆O₆

M.W. :318.24 g/mole

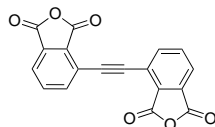

T0065

NEW

Spiro[fluorene-9,9'-xanthene]-3',6'-diyl bis(1,3-dioxo-1,3-dihydroisobenzofuran-5-carboxylate)

CAS No. :1830316-18-1

Grade :>98%

Formula :C₄₃H₂₀O₁₁

M.W. :712.61 g/mole

