

C0001

3-(Aminomethyl)aniline

CAS No. : 4403-70-7
 Grade : > 98% (GC)
 Formula : $C_7H_{10}N_2$
 M.W. : 122.17 g/mole



C0002

1,4-Phenylenediamine

CAS No. : 106-50-3
 Grade : > 98% (GC)
 Formula : $C_6H_8N_2$
 M.W. : 108.14 g/mole

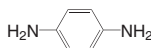

C0003

1,3-Phenylenediamine

CAS No. : 108-45-2
 Grade : > 98% (GC)
 Formula : $C_6H_8N_2$
 M.W. : 108.14 g/mole



C0004

4'4ODA

4,4'-Diaminodiphenyl Ether

CAS No. : 101-80-4
 Grade : > 98% (GC)
 Formula : $C_{12}H_{12}N_2O$
 M.W. : 200.24 g/mole

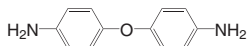

C0005

m-Tolidine

4,4'-Diamino-2,2'-dimethylbiphenyl

CAS No. : 84-67-3
 Grade : > 98% (GC)
 Formula : $C_{14}H_{16}N_2$
 M.W. : 212.3 g/mole

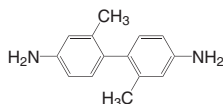

C0006

ASD

Bis(4-aminophenyl) Sulfide

CAS No. : 139-65-1
 Grade : > 98% (HPLC)
 Formula : $C_{12}H_{12}N_2S$
 M.W. : 216.3 g/mole

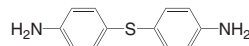

C0007

4,4'-Diaminobenzanilide

CAS No. : 785-30-8
 Grade : > 98% (HPLC)
 Formula : $C_{13}H_{13}N_3O$
 M.W. : 227.27 g/mole

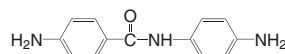

C0008

4-[3-(4-Aminophenoxy)propoxy]aniline

CAS No. : 52980-20-8
 Grade : > 98% (HPLC)
 Formula : $C_{15}H_{18}N_2O_2$
 M.W. : 258.32 g/mole

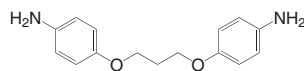

C0009

4,4'-(1,4-Butanediyl)dioxydianiline

CAS No. : 6245-50-7
 Grade : > 98% (HPLC)
 Formula : $C_{16}H_{20}N_2O_2$
 M.W. : 272.3 g/mole

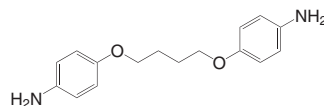

C0010

2,2-Bis[(4-aminophenoxy)methyl]propane

CAS No. : 115570-52-0
 Grade : > 97% (HPLC)
 Formula : $C_{17}H_{22}N_2O_2$
 M.W. : 286.38 g/mole

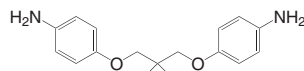

C0011 | PIDA

1-(4-Aminophenyl)-1,3,3-trimethyl-2H-inden-5-amine

CAS No. : 54628-89-6
 Grade : > 99% (HPLC)
 Formula : $C_{18}H_{22}N_2$
 M.W. : 266.38 g/mole

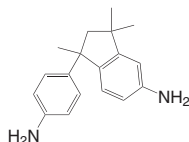
**K1362** |

2,5-Bis(4-aminophenylsulfanyl) thiophene

CAS No. : 70010-49-0
 Grade : > 98% (LC)
 Formula : $C_{16}H_{14}N_2S$
 M.W. : 266.36 g/mole

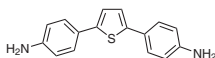
**K1363** |N¹-(4-aminophenyl)-N¹-1-pyrenyl-1,4-benzenediamine

CAS No. : 1232690-46-8
 Grade : > 98% (LC)
 Formula : $C_{28}H_{21}N_3$
 M.W. : 399.49 g/mole

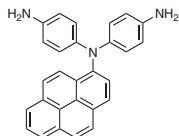
**C0014** | HAB

3,3'-Dihydroxybenzidine

CAS No. : 2373-98-0
 Grade : > 98% (HPLC)
 Formula : $C_{12}H_{12}N_2O_2$
 M.W. : 216.24 g/mole

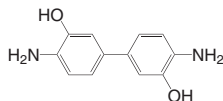
**C0015** |

2-(4-Aminophenyl)benzoxazol-5-amine

CAS No. : 13676-47-6
 Grade : > 98% (HPLC)
 Formula : $C_{13}H_{11}N_3O$
 M.W. : 225.25 g/mole

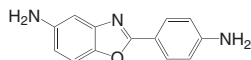
**C0016** |

9,9-Bis(4-(4-aminophenoxy)phenyl) Fluorene

CAS No. : 47823-88-1
 Grade : > 99% (HPLC)
 Formula : $C_{37}H_{28}N_2O_2$
 M.W. : 532.63 g/mole

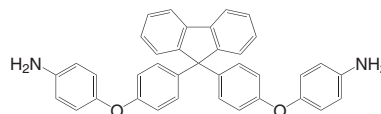
**C0017** |

4-(Aminomethyl)aniline

CAS No. : 4403-71-8
 Grade : > 98% (GC)
 Formula : $C_7H_{10}N_2$
 M.W. : 122.17 g/mole

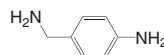
**C0018** |

3,3'-Diaminodiphenyl Sulfone

CAS No. : 599-61-1
 Grade : > 98% (HPLC)
 Formula : $C_{12}H_{12}N_2O_2S$
 M.W. : 248.3 g/mole

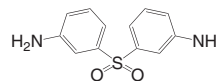
**C0019** |

4,4'-Diamino-2,2'-biphenyldisulfonic Acid (contains 30% Water at maximum)

CAS No. : 117-61-3
 Grade : urity(Neutralization titration) min. 70.0 %
 Water max. 30.0 % (HPLC)
 Formula : $C_{12}H_{12}N_2O_6S_2$
 M.W. : 344.36 g/mole

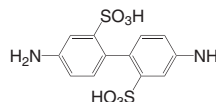
**C0020** |1,3-Bis(aminomethyl)cyclohexane (*cis*- and *trans*- mixture)

CAS No. : 2579-20-6
 Grade : > 98% (GC)
 Formula : $C_8H_{18}N_2$
 M.W. : 142.25 g/mole

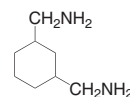

C0021

1,4-Bis(aminomethyl)cyclohexane (*cis*- and *trans*- mixture)

CAS No. : 2549-93-1
 Grade : > 98% (GC)
 Formula : $C_8H_{18}N_2$
 M.W. : 142.25 g/mole

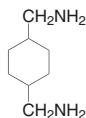

C0022 | TPE-Q

1,4-Bis(4-aminophenoxy)benzene

CAS No. : 3491-12-1
 Grade : > 98% (GC)
 Formula : $C_{18}H_{16}N_2O_2$
 M.W. : 292.34 g/mole

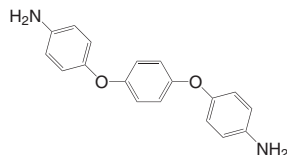

C0023

Resorcinol bis(3-aminophenyl) Ether

CAS No. : 53926-56-6
 Grade : > 98% (HPLC)
 Formula : $C_{18}H_{16}N_2O_2$
 M.W. : 292.34 g/mole

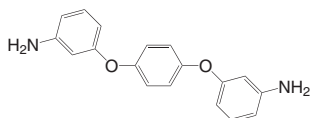

C0024 | HFBAPP

2,2-Bis[4-(4-aminophenoxy)phenyl]hexafluoropropane

CAS No. : 69563-88-8
 Grade : > 98% (HPLC)
 Formula : $C_{27}H_{20}F_6N_2O_2$
 M.W. : 518.46 g/mole

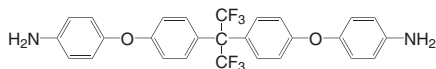

C0025 | BIS-A-AF

2,2-Bis(4-aminophenyl)hexafluoropropane

CAS No. : 1095-78-9
 Grade : > 98% (GC)
 Formula : $C_{15}H_{12}F_6N_2$
 M.W. : 334.27 g/mole

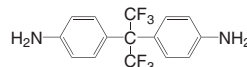

C0026 | BAFA

2,2-Bis(3-amino-4-hydroxyphenyl)hexafluoropropane

CAS No. : 83558-87-6
 Grade : > 98% (HPLC)
 Formula : $C_{15}H_{12}F_6N_2O_2$
 M.W. : 366.26 g/mole

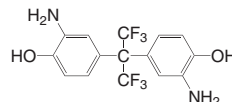

C0027 | FDA / BAFL

9,9-Bis(4-aminophenyl)fluorene

CAS No. : 15499-84-0
 Grade : > 99% (HPLC)
 Formula : $C_{25}H_{20}N_2$
 M.W. : 348.45 g/mole

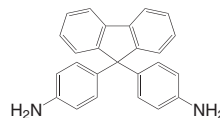

C0028 | BAPP

2,2-Bis[4-(4-aminophenoxy)phenyl]propane

CAS No. : 13080-86-9
 Grade : > 98% (HPLC)
 Formula : $C_{27}H_{26}N_2O_2$
 M.W. : 410.52 g/mole

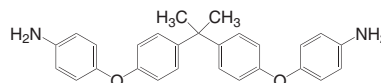

C0029

Tetramethyl-1,3-bis(3-aminopropyl)disiloxane

CAS No. : 2469-55-8
 Grade : > 99%
 Formula : $C_{10}H_{28}N_2O_2Si_2$
 M.W. : 248.52 g/mole

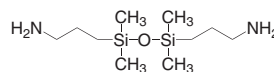

C0030 | Bisaniline P*α,α'*-Bis(4-aminophenyl)-1,4-diisopropylbenzene

CAS No. : 2716-10-1
 Grade : > 99% (GC)
 Formula : $C_{24}H_{28}N_2$
 M.W. : 344.5 g/mole

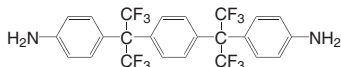
**C0031** | BAPB

4,4'-Bis(4-aminophenoxy)biphenyl

CAS No. : 13080-85-8
 Grade : > 98% (HPLC)
 Formula : $C_{24}H_{20}N_2O_2$
 M.W. : 368.44 g/mole

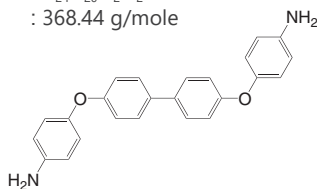
**C0032** | TPE-R

1,3-Bis(4-aminophenoxy)benzene

CAS No. : 2479-46-1
 Grade : > 98% (GC)
 Formula : $C_{18}H_{16}N_2O_2$
 M.W. : 292.34 g/mole

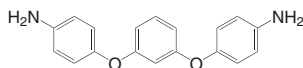
**C0033** | m-BAPS

Bis[4-(3-aminophenoxy)phenyl] Sulfone

CAS No. : 30203-11-3
 Grade : > 98% (HPLC)
 Formula : $C_{24}H_{20}N_2O_4S$
 M.W. : 432.49 g/mole

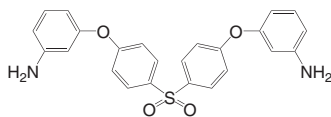
**C0034** | BAPS

Bis[4-(4-aminophenoxy)phenyl] Sulfone

CAS No. : 13080-89-2
 Grade : > 98% (HPLC)
 Formula : $C_{24}H_{20}N_2O_4S$
 M.W. : 432.49 g/mole

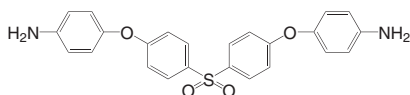
**C0035** | TFMB

2,2'-Bis(trifluoromethyl)biphenidine

CAS No. : 341-58-2
 Grade : > 98% (GC)
 Formula : $C_{14}H_{10}F_6N_2$
 M.W. : 320.24 g/mole

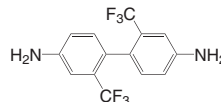
**C0036**

9,9-Bis(4-amino-3-chlorophenyl)fluorene

CAS No. : 107934-68-9
 Grade : > 98% (HPLC)
 Formula : $C_{25}H_{18}Cl_2N_2$
 M.W. : 417.33 g/mole

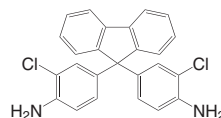
**C0037** | FFDA

9,9-Bis(4-amino-3-fluorophenyl)fluorene

CAS No. : 127926-65-2
 Grade : > 98% (HPLC)
 Formula : $C_{25}H_{18}F_2N_2$
 M.W. : 384.43 g/mole

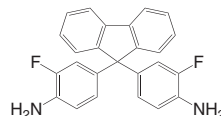
**C0038**

9,9-Bis(4-amino-3-methylphenyl)fluorene

CAS No. : 107934-60-1
 Grade : > 98% (HPLC)
 Formula : $C_{27}H_{24}N_2$
 M.W. : 376.5 g/mole

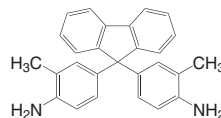
**C0039** | BAS

Bis(3-amino-4-hydroxyphenyl) Sulfone

CAS No. : 7545-50-8
 Grade : > 98% (HPLC)
 Formula : $C_{12}H_{12}N_2O_4S$
 M.W. : 280.3 g/mole

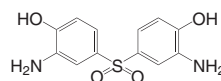

C0040

Bis(2-aminophenyl) Sulfide

CAS No. : 5873-51-8
 Grade : > 98% (HPLC)
 Formula : $C_{12}H_{12}N_2S$
 M.W. : 216.3 g/mole

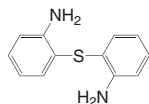

C0041

Bis(aminomethyl)norbornane (mixture of isomers)

CAS No. : 56602-77-8
 Grade : > 98% (GC)
 Formula : $C_9H_{18}N_2$
 M.W. : 154.26 g/mole

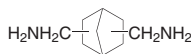

C0042

1,3-Bis[2-(4-aminophenyl)-2-propyl]benzene

CAS No. : 2687-27-6
 Grade : > 98% (GC)
 Formula : $C_{24}H_{28}N_2$
 M.W. : 344.5 g/mole

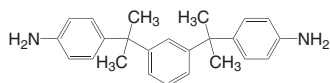

C0043 | p-6FAPB

1,4-Bis(4-amino-2-trifluoromethylphenoxy)benzene

CAS No. : 94525-05-0
 Grade : > 98% (HPLC)
 Formula : $C_{20}H_{14}F_6N_2O_2$
 M.W. : 428.33 g/mole

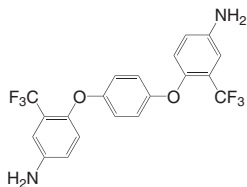

C0044 | BAP

2,2-Bis(3-amino-4-hydroxyphenyl)propane

CAS No. : 1220-78-6
 Grade : > 97% (HPLC)
 Formula : $C_{15}H_{18}N_2O_2$
 M.W. : 258.32 g/mole

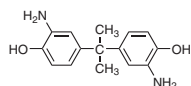

C0045

1,3-Cyclohexanediamine (*cis*- and *trans*- mixture)

CAS No. : 3385-21-5
 Grade : > 95% (GC)
 Formula : $C_6H_{14}N_2$
 M.W. : 114.19 g/mole



C0046

1,4-Cyclohexanediamine (*cis*- and *trans*- mixture)

CAS No. : 3114-70-3
 Grade : > 97% (GC)
 Formula : $C_6H_{14}N_2$
 M.W. : 114.19 g/mole

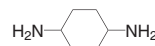

C0047 | DAB

3,3'-Diaminobenzidine

CAS No. : 91-95-2
 Grade : > 97% (HPLC)
 Formula : $C_{12}H_{14}N_4$
 M.W. : 214.27 g/mole

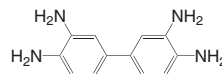

C0048

Bis(4-aminophenyl) Sulfone

CAS No. : 80-08-0
 Grade : > 98% (HPLC)
 Formula : $C_{12}H_{12}N_2O_2S$
 M.W. : 248.3 g/mole

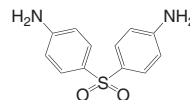

C0049 | DAF

2,7-Diaminofluorene

CAS No. : 525-64-4
 Grade : > 98% (HPLC)
 Formula : $C_{13}H_{12}N_2$
 M.W. : 196.25 g/mole

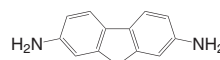

C0050 | 1,5-DAN

1,5-Diaminonaphthalene

CAS No. : 2243-62-1
 Grade : > 99% (GC)
 Formula : $C_{10}H_{10}N_2$
 M.W. : 158.2 g/mole

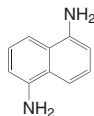
**C0051** |

4,4'-Diaminostilbene-2,2'-disulfonic Acid

CAS No. : 81-11-8
 Grade : > 94% (HPLC)
 Formula : $C_{14}H_{14}N_2O_6S_2$
 M.W. : 370.39 g/mole

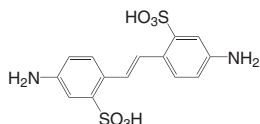
**C0052** | MXDA*m*-Xylylenediamine

CAS No. : 1477-55-0
 Grade : > 99% (GC)
 Formula : $C_8H_{12}N_2$
 M.W. : 136.2 g/mole

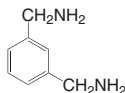
**C0053** |

3,3'-Dimethylnaphthidine

CAS No. : 13138-48-2
 Grade : > 97% (HPLC)
 Formula : $C_{22}H_{20}N_2$
 M.W. : 312.42 g/mole

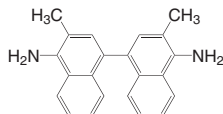
**C0054** |*p*-Xylylenediamine

CAS No. : 539-48-0
 Grade : > 99% (GC)
 Formula : $C_8H_{12}N_2$
 M.W. : 136.2 g/mole

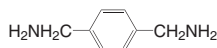
**C0055** |

4,4'-Diaminobenzophenone

CAS No. : 611-98-3
 Grade : > 98% (HPLC)
 Formula : $C_{13}H_{12}N_2O$
 M.W. : 212.25 g/mole

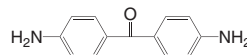
**C0056** |

4,4'-Diaminoctadecafluorobiphenyl

CAS No. : 1038-66-0
 Grade : > 97% (GC)
 Formula : $C_{12}H_4F_8N_2$
 M.W. : 328.17 g/mole

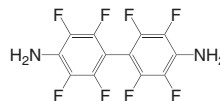
**C0057** |

4,4'-Diamino-2,2'-dimethylbibenzyl

CAS No. : 54628-21-6
 Grade : > 95% (HPLC)
 Formula : $C_{16}H_{20}N_2$
 M.W. : 240.35 g/mole

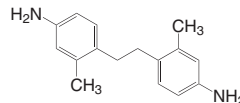
**C0058** |

3,3'-Diaminobenzophenone

CAS No. : 611-79-0
 Grade : > 95% (GC)
 Formula : $C_{13}H_{12}N_2O$
 M.W. : 212.25 g/mole

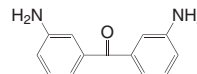
**C0059** |

3,3'-Diaminodiphenylmethane

CAS No. : 19471-12-6
 Grade : > 98% (GC)
 Formula : $C_{13}H_{14}N_2$
 M.W. : 198.27 g/mole

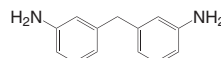

C0060

3,4'-Diaminodiphenylmethane

CAS No. : 19430-83-2
 Grade : > 98% (GC)
 Formula : $C_{13}H_{14}N_2$
 M.W. : 198.27 g/mole

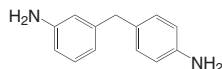

C0061

4,6-Diaminoresorcinol Dihydrochloride

CAS No. : 16523-31-2
 Grade : > 98% (HPLC)
 Formula : $C_6H_8N_2O_2 \cdot 2HCl$
 M.W. : 213.06 g/mole

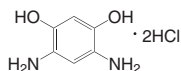

C0062

3,4'-ODA

3,4'-Diaminodiphenyl Ether

CAS No. : 2657-87-6
 Grade : > 97% (GC)
 Formula : $C_{12}H_{12}N_2O$
 M.W. : 200.24 g/mole

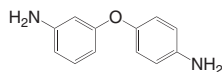

C0063

2,5-Diamino-1,4-benzenedithiol Dihydrochloride

CAS No. : 75464-52-7
 Grade : > 97% (HPLC)
 Formula : $C_6H_8N_2S_2 \cdot 2HCl$
 M.W. : 245.18 g/mole

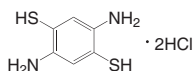

C0064

4,4'-Diamino-3,3'-dimethyldiphenylmethane

CAS No. : 838-88-0
 Grade : > 97% (HPLC)
 Formula : $C_{15}H_{18}N_2$
 M.W. : 226.32 g/mole

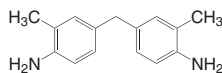

C0065

9H-Carbazole-3,6-diamine

CAS No. : 86-71-5
 Grade : > 98% (HPLC)
 Formula : $C_{12}H_{11}N_3$
 M.W. : 197.24 g/mole

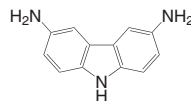

C0066

2,5-Dimethyl-1,4-phenylenediamine

CAS No. : 6393-01-7
 Grade : > 98% (GC)
 Formula : $C_8H_{12}N_2$
 M.W. : 136.2 g/mole

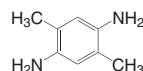

C0067

2,6-DAAQ

2,6-Diaminoanthraquinone

CAS No. : 131-14-6
 Grade : > 97% (HPLC)
 Formula : $C_{14}H_{10}N_2O_2$
 M.W. : 238.25 g/mole

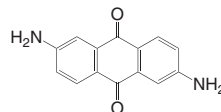

C0068

4,4''-Diamino-p-terphenyl

CAS No. : 3365-85-3
 Grade : > 98% (HPLC)
 Formula : $C_{18}H_{16}N_2$
 M.W. : 260.34 g/mole

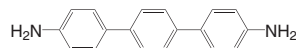

C0069

4,4'-Ethylenedianiline

CAS No. : 621-95-4
 Grade : > 97% (GC)
 Formula : $C_{14}H_{16}N_2$
 M.W. : 212.3 g/mole

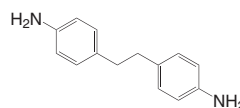

C0070

2,3,5,6-Tetrafluoro-1,4-phenylenediamine

CAS No. : 1198-64-7
 Grade : > 98% (GC)
 Formula : $C_6H_4F_4N_2$
 M.W. : 180.11 g/mole

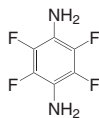

C0071

3,7-Diamino-2,8-dimethylbenzothiophene Sulfone (contains 2,6-Dimethyl isomer)

CAS No. : 55011-44-4
 Grade : > 70% (HPLC)
 Formula : $C_{14}H_{14}N_2O_2S$
 M.W. : 274.34 g/mole

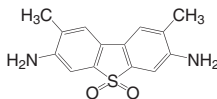

C0072

2,3,5,6-Tetramethyl-1,4-phenylenediamine

CAS No. : 3102-87-2
 Grade : > 98% (GC)
 Formula : $C_{10}H_{16}N_2$
 M.W. : 164.25 g/mole

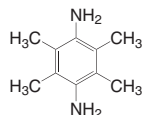

C0073

1,3,5-Tris(4-aminophenyl)benzene

CAS No. : 118727-34-7
 Grade : > 95% (HPLC)
 Formula : $C_{24}H_{21}N_3$
 M.W. : 351.45 g/mole

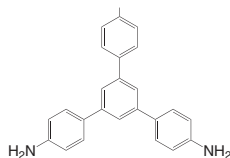

C0074

Isophoronediamine (*cis*- and *trans*-mixture)

CAS No. : 2855-13-2
 Grade : > 99% (GC)
 Formula : $C_{10}H_{22}N_2$
 M.W. : 170.3 g/mole

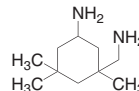

C0075

1,6-Diaminohexane

CAS No. : 124-09-4
 Grade : > 99% (GC)
 Formula : $C_6H_{16}N_2$
 M.W. : 116.21 g/mole



C0076

Adamantane-1,3-diamine

CAS No. : 10303-95-4
 Grade : > 98% (GC)
 Formula : $C_{10}H_{18}N_2$
 M.W. : 166.27 g/mole

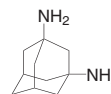

C0078

4,4'-Methylenebis(cyclohexylamine) (mixture of isomers)

CAS No. : 1761-71-3
 Grade : > 97% (GC)
 Formula : $C_{13}H_{26}N_2$
 M.W. : 210.37 g/mole

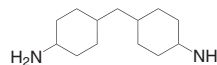

C0079 APAB

4-Aminophenyl-4-aminobenzoate

CAS No. : 20610-77-9
 Grade : > 97% (GC)
 Formula : $C_{13}H_{12}N_2O_2$
 M.W. : 228.25 g/mole

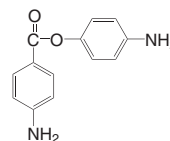

C0080 | ABHQ

1,4-Phenylene-di-4-aminobenzoate

CAS No. : 22095-98-3
 Grade : > 99% (HPLC)
 Formula : $C_{20}H_{16}N_2O_4$
 M.W. : 348.35 g/mole

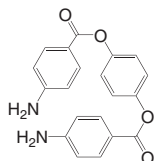
**C0081** | BPTP

Bis(4-aminophenyl)terephthalate

CAS No. : 16926-73-1
 Grade : > 98% (HPLC)
 Formula : $C_{20}H_{16}N_2O_4$
 M.W. : 348.35 g/mole

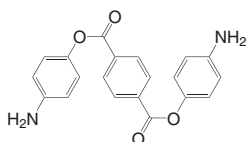
**C0082** | BPTPA

N,N'-bis(4-aminophenyl)benzene-1,4-dicarboxamide

CAS No. : 34066-75-6
 Grade : > 99% (HPLC)
 Formula : $C_{20}H_{18}N_4O_2$
 M.W. : 346.38 g/mole

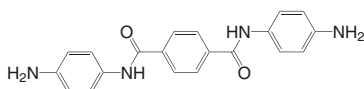
**C0084**

3,3'-[(Biphenyl-4,4'-diyl)bis(oxy)]bis(benzenamine)

CAS No. : 105112-76-3
 Grade : > 99% (HPLC)
 Formula : $C_{24}H_{20}N_2O_2$
 M.W. : 368.4 g/mole

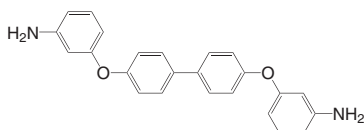
**C0085**

Benzenamine

CAS No. : 132257-69-3
 Grade : > 99% (HPLC)
 Formula : $C_{22}H_{18}N_2O_2$
 M.W. : 342.39 g/mole

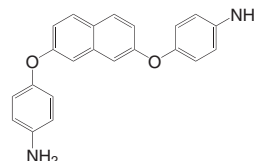
**C0086** | MBA

5,5'-Methylenebis(2-amino-benzoic acid)

CAS No. : 7330-46-3
 Grade : > 98% (HPLC)
 Formula : $C_{15}H_{14}N_2O_4$
 M.W. : 286.28 g/mole

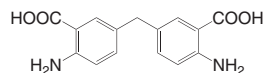
**C0087**

Poly(dimethylsiloxane)

CAS No. : 106214-84-0
 Grade : Mn~27000 (GPC)
 M.W. : Mn~27000

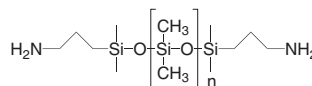
**C0088**

1,12-Diaminododecane

CAS No. : 2783-17-7
 Grade : > 98% (GC)
 Formula : $C_{12}H_{28}N_2$
 M.W. : 200.37 g/mole

**C0089***trans*-1,4-Cyclohexanediamine

CAS No. : 2615-25-0
 Grade : > 98% (GC)
 Formula : $C_6H_{14}N_2$
 M.W. : 114.19 g/mole

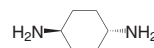

C0090

2,6-Diaminopyridine

CAS No. : 141-86-6
 Grade : > 98% (GC)
 Formula : $C_5H_7N_3$
 M.W. : 109.13 g/mole

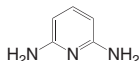

C0091

4,4'-Diaminodiphenylmethane

CAS No. : 101-77-9
 Grade : > 98% (LC)
 Formula : $C_{13}H_{14}N_2$
 M.W. : 198.26 g/mole

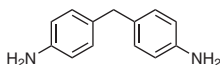

C0092

DAT

9,10-Dihydro-9,10[1',2']-benzoanthracene-2,6-diamine

CAS No. : 58519-04-3
 Grade : > 97%
 Formula : $C_{20}H_{16}N_2$
 M.W. : 284.35 g/mole

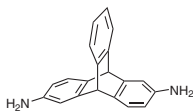

C0093

DAT1-OH

2,6 (7)-Dihydroxy-3,7(6)-diaminotryptcene

Grade : > 97%
 Formula : $C_{22}H_{24}N_2O_2$
 M.W. : 348.44 g/mole

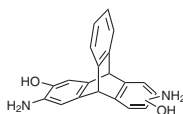

C0094

2,7-Diamino -9,9'-spirobi[9H-fluorene]

CAS No. : 1429880-12-5
 Grade : > 99% (HPLC)
 Formula : $C_{25}H_{18}N_2$
 M.W. : 346.42 g/mole



C0095

2,7-Diamino -9,9-diphenyl-9H-fluorene

CAS No. : 860623-61-6
 Grade : > 99% (HPLC)
 Formula : $C_{25}H_{20}N_2$
 M.W. : 348.44 g/mole

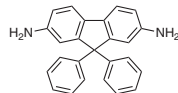

C0096

4,4'-(Selenophene-2,5-diylbis(sulfanediy))dianiline

CAS No. : 1188338-47-7
 Grade : > 99% (HPLC)
 Formula : $C_{16}H_{14}N_2S_2Se$
 M.W. : 377.39 g/mole

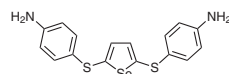

C0097

4,4'-(Thiophene-2,5-diylbis(sulfanediy))dianiline

CAS No. : 211238-27-6
 Grade : > 99% (HPLC)
 Formula : $C_{16}H_{14}N_2S_3$
 M.W. : 330.49 g/mole

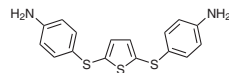

C0098

DAPBI / APBIA

5-Amino-2-(4-aminophenyl)-benzimidazole

CAS No. : 7621-86-5
 Grade : > 99%
 Formula : $C_{13}H_{12}N_4$
 M.W. : 224.26 g/mole

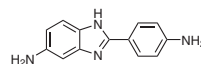

C0099

PIDA

N²-(4-aminophenyl)-2,5-pyridinediamine

CAS No. : 116735-74-1
 Grade : > 99.5%
 Formula : $C_{11}H_{12}N_4$
 M.W. : 200.24 g/mole

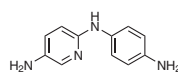

C0100 | 6-FODA

Bis-(4-amino-2-methylthio-thiazol-5-yl)-ketone

CAS No. : 344-48-9
 Grade : > 99.5%
 Formula : $C_{14}H_{10}F_6N_2O$
 M.W. : 336.23 g/mole

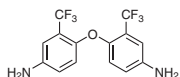
**C0101** | 2,2'-DCB

2,2'-Dicarboxybenzidine

CAS No. : 17557-76-5
 Grade : > 99%
 Formula : $C_{14}H_{12}N_2O_4$
 M.W. : 272.26 g/mole

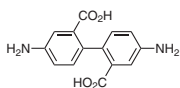
**C0102** | MACM

4,4'-Methylenebis(2-methylcyclohexylamine)

CAS No. : 6864-37-5
 Grade : > 99%
 Formula : $C_{15}H_{30}N_2$
 M.W. : 238.41 g/mole

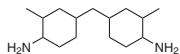
**C0103** | MOEA

4-[(4-Amino-3-ethylphenyl)methyl]-2-ethylaniline

CAS No. : 19900-65-3
 Grade : > 95%
 Formula : $C_{17}H_{22}N_2$
 M.W. : 254.37 g/mole

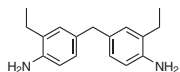
**C0104** | DABA

3,5-Diaminobenzoic acid

CAS No. : 535-87-5
 Grade : > 99%
 Formula : $C_7H_8N_2O_2$
 M.W. : 152.15 g/mole

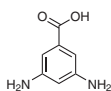
**C0105** | TMB

Tetramethylbenzidine

CAS No. : 54827-17-7
 Grade : > 99%
 Formula : $C_{16}H_{20}N_2$
 M.W. : 240.34 g/mole

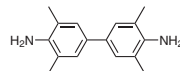
**C0106** | AB-TFMB

N,N'-[2,2'-bis(trifluoromethyl)-[1,1'-biphenyl]-4,4'-diyl] bis[4-aminobenzamid]

CAS No. : 1449757-11-2
 Grade : > 99%
 Formula : $C_{28}H_{20}F_6N_4O_2$
 M.W. : 558.47 g/mole

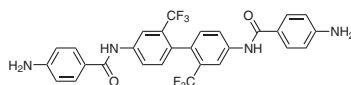
**C0107**

2,2-Bis[3-(4-aminobenzamido)-4-hydroxyphenyl] Hexafluoropropane

CAS No. : 129197-38-2
 Grade : > 99%
 Formula : $C_{29}H_{22}F_6N_4O_4$
 M.W. : 604.5 g/mole

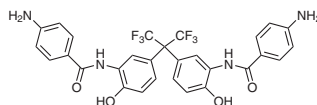
**C0108** | APB

1,3-Bis(3-aminophenoxy)benzene

CAS No. : 10526-07-5
 Grade : > 99%
 Formula : $C_{18}H_{16}N_2O_2$
 M.W. : 292.33 g/mole

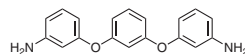
**C0109** | S-A-1

9,9-Dimethyl-9H-fluorene-2,7-diamine

CAS No. : 216454-90-9
 Grade : > 99%
 Formula : $C_{15}H_{16}N_2$
 M.W. : 224.3 g/mole

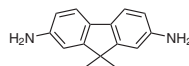

C0110

4,4'-[4,6-di(1-adamantane)-1,3-phenylene]bis(oxy)dianiline

Formula : C₃₈H₄₄N₂O

M.W. : 560.77 g/mole

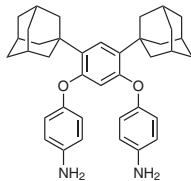

C0111

2,6-Anthracenediamine

CAS No. : 46710-42-3

Grade : > 98%

Formula : C₁₄H₁₂N₂

M.W. : 208.26 g/mole

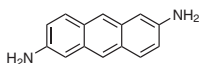

C0112

2,7-Diamino-9-fluorenone

CAS No. : 2915-84-6

Grade : > 98%

Formula : C₁₃H₁₀N₂O

M.W. : 210.23 g/mole

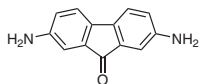

C0113

3,7-Diaminodibenzothiophene

CAS No. : 41738-64-1

Grade : > 98%

Formula : C₁₂H₁₀N₂S

M.W. : 210.23 g/mole

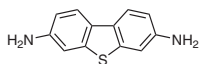

C0114

2,6-Naphthalenediamine

CAS No. : 2243-67-6

Grade : > 98%

Formula : C₁₀H₁₀N₂

M.W. : 158.2 g/mole

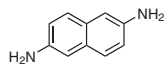

C0115

2,7-Phenanthrenediamine

CAS No. : 62245-46-9

Grade : > 98%

Formula : C₁₄H₁₂N₂

M.W. : 208.26 g/mole

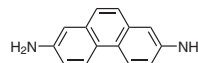

C0116

ET-18

4-(Octadecyloxy)-1,3-benzenediamine

CAS No. : 155096-60-9

Grade : > 99%

Formula : C₂₄H₄₄N₂O

M.W. : 376.62 g/mole

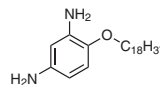

C0117

4-[4-(4-Aminophenyl)piperazin-1-yl]aniline

CAS No. : 7479/12/1

Grade : > 99%

Formula : C₁₆H₂₀N₄

M.W. : 268.36 g/mole

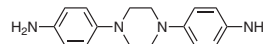

C0118

2,5-Bis(4-Aminophenyl)pyrimidine

CAS No. : 102570-64-9

Grade : > 98%

Formula : C₁₆H₁₄N₄

M.W. : 262.31 g/mole

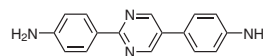

C0119

M-CDEA

4,4'-Methylenebis(3-chloro-2,6-diethylaniline)

CAS No. : 106246-33-7

Grade : > 98%

Formula : C₂₁H₂₈Cl₂N₂

M.W. : 379.37 g/mole

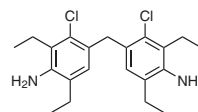

C0120 | HTDA

4-Methylcyclohexane-1,3-diamine

CAS No. : 13897-55-7
 Grade : > 99%
 Formula : C₇H₁₆N₂
 M.W. : 128.22 g/mole

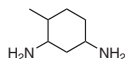
**C0121** |

1,2-Phenylenediamine

CAS No. : 95-54-5
 Grade : > 99%
 Formula : C₆H₈N₂
 M.W. : 108.14 g/mole

**C0122** |

4,4'-(Ethane-1,2-diylbis(oxy)dianiline

CAS No. : 6052/10/4
 Grade : > 99.5%
 Formula : C₁₄H₁₆N₂O₂
 M.W. : 244.29 g/mole

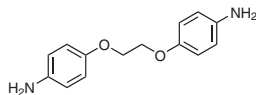
**C0123** | MDEA

4,4'-Methylenebis(2,6-diethylaniline)

CAS No. : 13680-35-8
 Grade : > 99%
 Formula : C₂₁H₃₀N₂
 M.W. : 310.48 g/mole

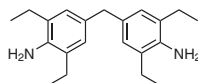
**C0124** |

3,5-Diamino-n-(3-pyridinylmethyl)benzamide

CAS No. : 1174642-69-3
 Grade : > 99%
 Formula : C₁₃H₁₄N₄O
 M.W. : 242.28 g/mole

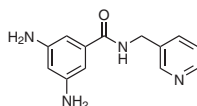
**C0125** | 12PDA

4-Dodecyloxy-m-phenylenediamine

CAS No. : 141505-05-7
 Grade : > 99.5%
 Formula : C₁₈H₃₂N₂O
 M.W. : 292.46 g/mole

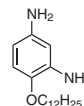
**C0126** | p-BABB

[3-(4-Aminobenzoyl)oxyphenyl] 4-aminobenzoate

CAS No. : 142280-58-8
 Grade : > 98%
 Formula : C₂₀H₁₆N₂O₄
 M.W. : 348.35 g/mole

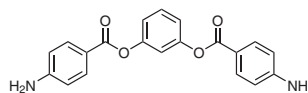
**C0127** |

4,4'-(2,7-Bis(4-(trifluoromethyl)phenyl)-9H-fluorene-9,9-diyl)dianiline

CAS No. : 1357928-40-5
 Grade : > 98%
 Formula : C₃₉H₂₆F₆N₂
 M.W. : 636.63 g/mole

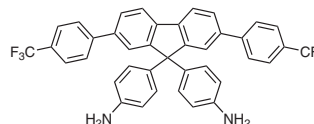
**C0128** | TFAPOB

1,3,5-Tris(2-trifluoromethyl-4-aminophenoxy)benzene

CAS No. : 934708-86-8
 Grade : > 99%
 Formula : C₂₇H₁₈F₉N₃O₃
 M.W. : 603.44 g/mole

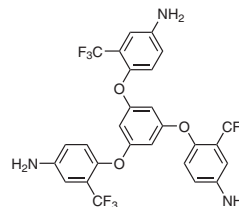

C0129 | 135TAPOB

1,3,5-Tris(4-aminophenoxy)benzene

CAS No. : 102852-92-6
 Grade : > 99%
 Formula : C₂₄H₂₁N₃O₃
 M.W. : 399.44 g/mole

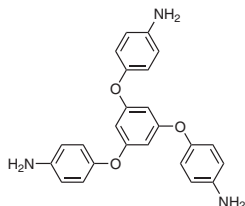
**C0130** |

3,5-Diamino-N-(4-aminophenyl)benzamide

CAS No. : 8055-83-6
 Grade : > 99%
 Formula : C₁₃H₁₄N₄O
 M.W. : 242.28 g/mole

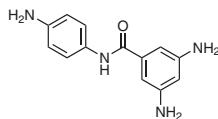
**C0131** | BMI

4,4'-Bismaleimidodiphenylmethane

CAS No. : 13676-54-5
 Grade : > 99.5%
 Formula : C₂₁H₁₄N₂O₄
 M.W. : 358.35 g/mole

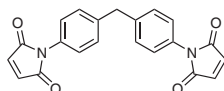
**C0132** | HMPA

Hexamethylphosphoric Triamide

CAS No. : 680-31-9
 Grade : > 99%
 Formula : C₆H₁₈N₃OP
 M.W. : 179.2 g/mole

**C0133** | TRIAMINE

2-Methoxyethyl o-tolylsulfonfylcarbamate

CAS No. : 103852-92-6
 Grade : > 99%
 Formula : C₁₁H₁₅NO₅S
 M.W. : 273.31 g/mole

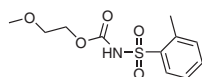
**C0135** | TRIAMINE**NEW**

3,7-diaminodibenzo[b,d]thiophene 5,5-dioxide

CAS No. : 6259-19-4
 Grade : >98%
 Formula : C₁₂H₁₀N₂O₂S
 M.W. : 246.28 g/mole

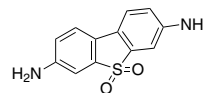
**K0886** |

1,1-Bis(4-aminophenyl)cyclohexane

CAS No. : 3282-99-3
 Grade : > 98% (HPLC)
 Formula : C₁₈H₂₂N₂
 M.W. : 266.39 g/mole

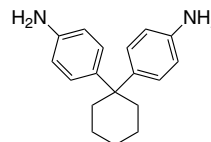
**K1360** |

N1-(4-aminophenyl)-N1-1-nathnyl-1,4-benzenediamine

Grade : > 98% (LC)
 Formula : C₂₂H₁₉N₃
 M.W. : 325.41 g/mole

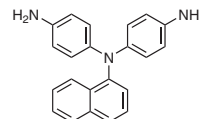
**K1361** |

4,4'-[2,5-Selenophenediylbis(thio)]bis-benzenamine

Grade : > 98% (LC)
 Formula : C₁₆H₁₄N₂Se
 M.W. : 313.26 g/mole

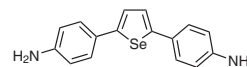

LT-S920 | PTCDA

3,4,9,10-Perylenetetracarboxylic Dianhydride

CAS No. : 128-69-8
 Grade : Sublimed, > 99%
 Formula : $C_{24}H_8O_6$
 M.W. : 392.32 g/mole
 TGA : > 450 °C (0.5% weight loss)

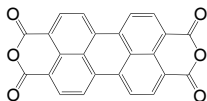
**LT-S924P1** | NTCDA

Naphthalene-1,4,5,8-tetracarboxylic Dianhydride

CAS No. : 81-30-1
 Grade : > 98%
 Formula : $C_{14}H_4O_6$
 M.W. : 268.18 g/mole

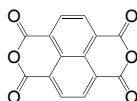
**LT-PM1007**

1,6-Dihydroxynaphthalene

CAS No. : 575-44-0
 Grade : > 99%
 Formula : $C_{10}H_8O_2$
 M.W. : 160.17 g/mole

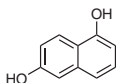
**T0001** | PMDA

Pyromellitic Dianhydride

CAS No. : 89-32-7
 Grade : > 99% (HPLC)
 Formula : $C_{10}H_2O_6$
 M.W. : 218.12 g/mole

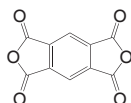
**T0002**

3,3',4,4'-Benzophenonetetracarboxylic Dianhydride

CAS No. : 2421-28-5
 Grade : > 98% (GC)
 Formula : $C_{17}H_6O_7$
 M.W. : 322.23 g/mole

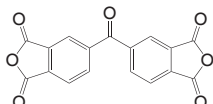
**T0003**

Bicyclo[2.2.2]oct-7-ene-2,3,5,6-tetracarboxylic Dianhydride

CAS No. : 1719-83-1
 Grade : > 98% (GC)
 Formula : $C_{12}H_8O_6$
 M.W. : 248.19 g/mole

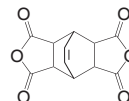
**T0004** | s-BPDA

4,4'-Bipthalic Anhydride

CAS No. : 2420-87-3
 Grade : > 98% (HPLC)
 Formula : $C_{16}H_6O_6$
 M.W. : 294.22 g/mole

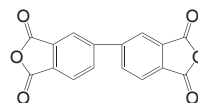
**T0005***meso*-Butane-1,2,3,4-tetracarboxylic Dianhydride

CAS No. : 17309-39-6
 Grade : > 96% (GC)
 Formula : $C_8H_6O_6$
 M.W. : 198.13 g/mole

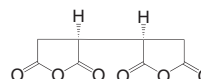
**T0006**

Trimellitic Anhydride

CAS No. : 552-30-7
 Grade : > 99% (HPLC)
 Formula : $C_9H_4O_5$
 M.W. : 192.13 g/mole

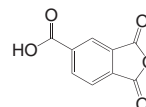

T0007

1,2,3,4-Cyclopentanetetracarboxylic Dianhydride

CAS No. : 6053-68-5
 Grade : > 99% (GC)
 Formula : C₉H₆O₆
 M.W. : 210.14 g/mole

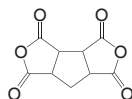
**T0008****CBDA**

1,2,3,4-Cyclobutanetetracarboxylic Dianhydride

CAS No. : 4415-87-6
 Grade : > 98% (GC)
 Formula : C₈H₄O₆
 M.W. : 196.11 g/mole

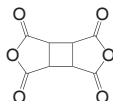
**T0009****HPMDA**

1,2,4,5-Cyclohexanetetracarboxylic Dianhydride

CAS No. : 2754-41-8
 Grade : > 98% (GC)
 Formula : C₁₀H₈O₆
 M.W. : 224.17 g/mole

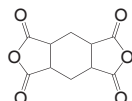
**T0010****TCA-AH**

3-(Carboxymethyl)-1,2,4-cyclopentanetetracarboxylic Acid 1,4:2,3-dianhydride

CAS No. : 6053-46-9
 Grade : > 97% (GC)
 Formula : C₁₀H₈O₆
 M.W. : 224.17 g/mole

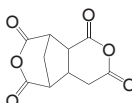
**T0011**

5-(2,5-Dioxotetrahydrofuryl)-3-methyl-3-cyclohexene-1,2-dicarboxylic Anhydride

CAS No. : 73003-90-4
 Grade : Purity(Methanalysis Method) min. 95% (GC)
 Formula : C₁₃H₁₂O₆
 M.W. : 264.23 g/mole

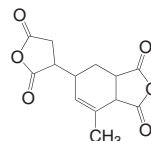
**T0012****TDA**

4-(2,5-Dioxotetrahydrofuran-3-yl)-1,2,3,4-tetrahydronaphthalene-1,2-dicarboxylic Anhydride

CAS No. : 13912-65-7
 Grade : > 97% (HPLC)
 Formula : C₁₆H₁₂O₆
 M.W. : 300.27 g/mole

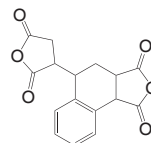
**T0013**

4,5-Difluorophthalic Anhydride

CAS No. : 18959-30-3
 Grade : > 98% (GC)
 Formula : C₈H₂F₂O₃
 M.W. : 184.1 g/mole

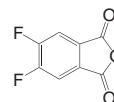
**T0014****HBPDA**

Dicyclohexyl-3,4,3',4'-tetracarboxylic Dianhydride

CAS No. : 122640-83-9
 Grade : > 97% (GC)
 Formula : C₁₆H₁₈O₆
 M.W. : 306.31 g/mole

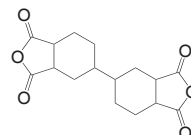

T0015 | EDTA

Ethylenediaminetetraacetic Dianhydride

CAS No. : 23911-25-3
 Grade : > 98% (GC)
 Formula : $C_{10}H_{12}N_2O_6$
 M.W. : 256.21 g/mole

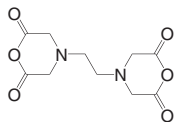
**T0017** |

4,4'-(Ethyne-1,2-diyl)diphthalic Anhydride

CAS No. : 129808-00-0
 Grade : > 99% (HPLC)
 Formula : $C_{18}H_6O_6$
 M.W. : 318.24 g/mole

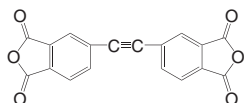
**T0018** | BPAF

9,9-Bis(3,4-dicarboxyphenyl)fluorene Dianhydride

CAS No. : 135876-30-1
 Grade : > 98% (GC)
 Formula : $C_{29}H_{14}O_6$
 M.W. : 458.43 g/mole

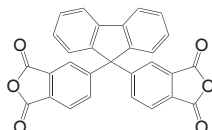
**T0019** | 6FDA

4,4'-(Hexafluoroisopropylidene)diphthalic Anhydride

CAS No. : 1107-00-2
 Grade : > 99% (GC)
 Formula : $C_{19}H_6F_6O_6$
 M.W. : 444.24 g/mole

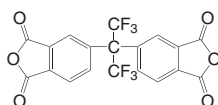
**T0020** | BPADA

4,4'-(4,4'-Isopropylidenediphenoxy)diphthalic Anhydride

CAS No. : 38103-06-9
 Grade : > 98% (HPLC)
 Formula : $C_{31}H_{20}O_8$
 M.W. : 520.49 g/mole

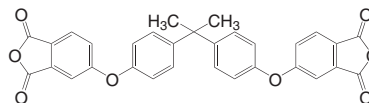
**T0021** |

4-(1-Propynyl)phthalic Anhydride

CAS No. : 1240685-26-0
 Grade : > 98% (GC)
 Formula : $C_{11}H_6O_3$
 M.W. : 186.17 g/mole

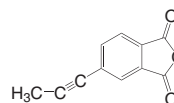
**T0022** |

4,4'-Oxydiphthalic Anhydride

CAS No. : 1823-59-2
 Grade : > 99% (HPLC)
 Formula : $C_{16}H_6O_7$
 M.W. : 310.22 g/mole

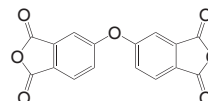
**T0023** |

3,4'-Oxydiphthalic Anhydride

CAS No. : 50662-95-8
 Grade : > 98% (HPLC)
 Formula : $C_{16}H_6O_7$
 M.W. : 310.22 g/mole

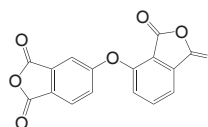

T0024 | 4-PEPA

4-Phenylethynylphthalic Anhydride

CAS No. : 119389-05-8
 Grade : > 98% (GC)
 Formula : $C_{16}H_8O_3$
 M.W. : 248.24 g/mole

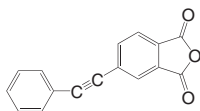

T0025 | TAHQ

1,4-Phenylene bis(1,3-dioxo-1,3-dihydroisobenzofuran-5-carboxylate)

CAS No. : 2770-49-2
 Grade : > 95% (HPLC)
 Formula : $C_{24}H_{10}O_{10}$
 M.W. : 458.33 g/mole

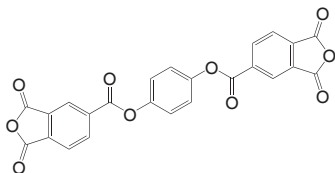

T0026 | TFPA

Tetrafluorophthalic Anhydride

CAS No. : 652-12-0
 Grade : > 95% (HPLC)
 Formula : $C_8F_4O_3$
 M.W. : 220.08 g/mole

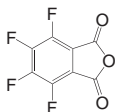

T0027

1,2,3,4-Tetramethyl-1,2,3,4-cyclobutanetetracarboxylic Dianhydride

CAS No. : 64198-16-9
 Formula : $C_{12}H_{12}O_6$
 M.W. : 252.22 g/mole

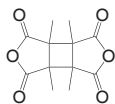

T0028

Tricyclo[6.4.0.0^{2,7}]dodecane-1,8:2,7-tetracarboxylic Dianhydride

CAS No. : 738-90-9
 Grade : > 98% (GC)
 Formula : $C_{16}H_{16}O_6$
 M.W. : 304.3 g/mole

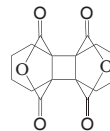

T0030 | BDA

1,2,3,4-Butanetetracarboxylic Dianhydride

CAS No. : 4534-73-0
 Grade : > 98% (GC)
 Formula : $C_8H_6O_6$
 M.W. : 198.13 g/mole

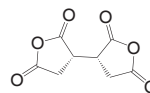

T0032 | FDA-ATA

N,N'-(4,4'-(9H-fluorene-9,9-diyl)bis(4,1-phenylene))bis(1,3-dioxo-1,3-dihydroisobenzofuran-5-carboxamide)

CAS No. : 867350-98-9
 Grade : > 99% (HPLC)
 Formula : $C_{43}H_{24}N_2O_8$
 M.W. : 696.66 g/mole

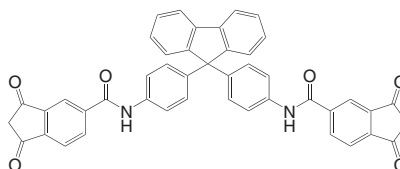

T0033 | TPDA

4,4'-Bis(phthalic anhydride)sulfide

CAS No. : 25884-43-9
 Grade : > 99% (HPLC)
 Formula : $C_{16}H_6O_6S$
 M.W. : 326.28 g/mole

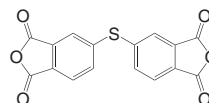

T0034 | DSDA

3,3',4,4'-Diphenylsulfonetetracarboxylic Dianhydride

CAS No. : 2540-99-0
 Grade : > 99% (HPLC)
 Formula : $C_{16}H_6O_8S$
 M.W. : 358.28 g/mole

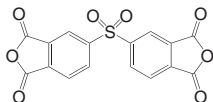
**T0035**

5-[4-(1,3-Dioxo-2-benzofuran-5-yl)phenyl]-2-benzofuran-1,3-dione

CAS No. : 106070-55-7
 Grade : > 98% (HPLC)
 Formula : $C_{22}H_{10}O_6$
 M.W. : 370.31 g/mole

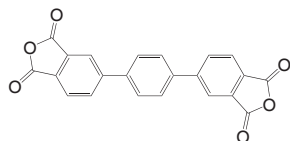
**T0036**

1,3-Isobenzofurandione, 5,5'-(1,3-phenylene)bis-

CAS No. : 113837-02-8
 Grade : > 98% (HPLC)
 Formula : $C_{22}H_{10}O_6$
 M.W. : 370.31 g/mole

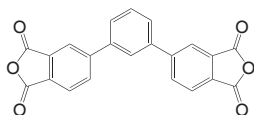
**T0037** | a-BPDA

3,4'-Bipthalic Anhydride

CAS No. : 36978-41-3
 Grade : > 98% (GC)
 Formula : $C_{16}H_6O_6$
 M.W. : 294.22 g/mole

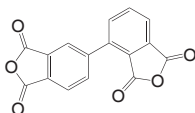
**T0038**

1,3-Dihydro-1,3-dioxo-5-isobenzofurancarboxylic acid-2,7-naphthalenediyl ester

CAS No. : 59361-42-1
 Grade : > 99% (HPLC)
 Formula : $C_{28}H_{12}O_{10}$
 M.W. : 508.39 g/mole

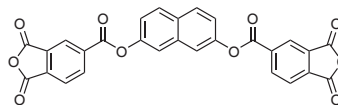
**T0039**

1,3-Dihydro-1,3-dioxo-5-isobenzofurancarboxylic acid-1,5-naphthalenediyl ester

Grade : > 99% (HPLC)
 Formula : $C_{28}H_{12}O_{10}$
 M.W. : 508.39 g/mole

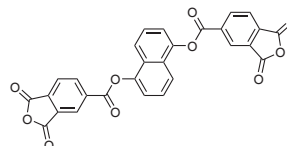
**T0040**

(Perfluoropropane-2,2-diyl)bis(4,1-phenylene)bis(1,3-dioxo-1,3-dihydroisobenzofuran-5-carboxylate)

CAS No. : 98180-50-8
 Grade : > 99%
 Formula : $C_{33}H_{14}F_6O_{10}$
 M.W. : 684.45 g/mole

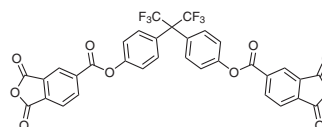
**T0041**

2,2'-Bis(trifluoromethyl)-[1,1'-biphenyl]-4,4'-diyl bis(1,3-dioxo-1,3-dihydroisobenzofuran-5-carboxylate)

CAS No. : 1226511-53-0
 Grade : > 99%
 Formula : $C_{32}H_{12}F_6O_{10}$
 M.W. : 670.42 g/mole

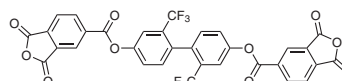

T0042 | TA-TFMB

N,N'-(2,2'-bis(trifluoromethyl)-[1,1'-biphenyl]-4,4'-diyl)bis(1,3-dioxo-1,3-dihydroisobenzofuran-5-carboxamide)

CAS No. : 1226511-56-3
 Grade : > 98%
 Formula : $C_{32}H_{14}F_6N_2O_8$
 M.W. : 668.45 g/mole

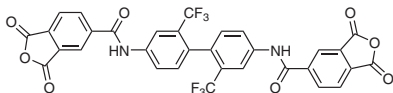
**T0043** |

5-Isobenzofurancarboxylic acid

CAS No. : 29111-16-8
 Grade : > 99%
 Formula : $C_{17}H_6O_8$
 M.W. : 338.22 g/mole

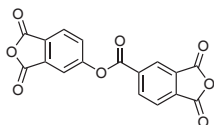
**T0044** | 1,4-BCFE

Bis[(3,4-dicarboxylic anhydride)phenyl]terephthalate

CAS No. : 21117-79-3
 Grade : > 99%
 Formula : $C_{24}H_{10}O_{10}$
 M.W. : 458.33 g/mole

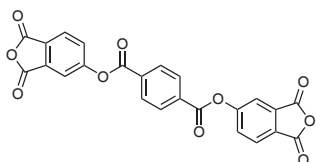
**T0045** |

1,3-Dioxooctahydroisobenzofuran-5-carboxylic Acid

CAS No. : 53611-01-1
 Grade : > 99%
 Formula : $C_9H_{10}O_5$
 M.W. : 198.17 g/mole

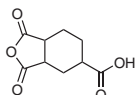
**T0046** |

5-Norbornene-2,3-dicarboxylic Anhydride

CAS No. : 826-62-0
 Grade : > 99%
 Formula : $C_9H_8O_3$
 M.W. : 164.16 g/mole

**T0047** | TMEG

Ethane-1,2-diyl bis(1,3-dioxo-1,3-dihydroisobenzofuran-5-carboxylate)

CAS No. : 1732-96-3
 Grade : > 99%
 Formula : $C_{20}H_{10}O_{10}$
 M.W. : 410.29 g/mole

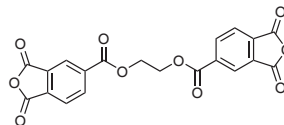
**T0048** | PETA

5-(3-Phenylprop-2-ynoyl)-1,3-dihydro-2-benzofuran-1,3-dione

CAS No. : 1329658-14-1
 Formula : $C_{17}H_8O_4$
 M.W. : 276.24 g/mole

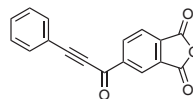
**T0049** | 6FTA

4,4'-(Perfluoropropane-2,2-diyl)diphthalic Acid

CAS No. : 3016-76-0
 Grade : > 99%
 Formula : $C_{19}H_{10}F_6O_8$
 M.W. : 480.27 g/mole

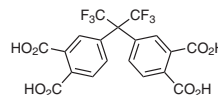
**T0050** | BPTA

[1,1'-Biphenyl]-3,3',4,4'-tetracarboxylic Acid

CAS No. : 22803-05-0
 Grade : > 99.9%
 Formula : $C_{16}H_{10}O_8$
 M.W. : 330.25 g/mole

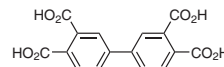

T0051 | TPC

Terephthaloyl Chloride

CAS No. : 100-20-9
Grade : > 99.5%
Formula : $C_8H_4Cl_2O_2$
M.W. : 203.02 g/mole

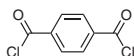

T0052 | IPC

Isophthaloyl Chloride

CAS No. : 99-63-8
Grade : > 99.9%
Formula : $C_8H_4Cl_2O_2$
M.W. : 203.02 g/mole

